

No 234

Section No 32. Town 4 Range 2 West

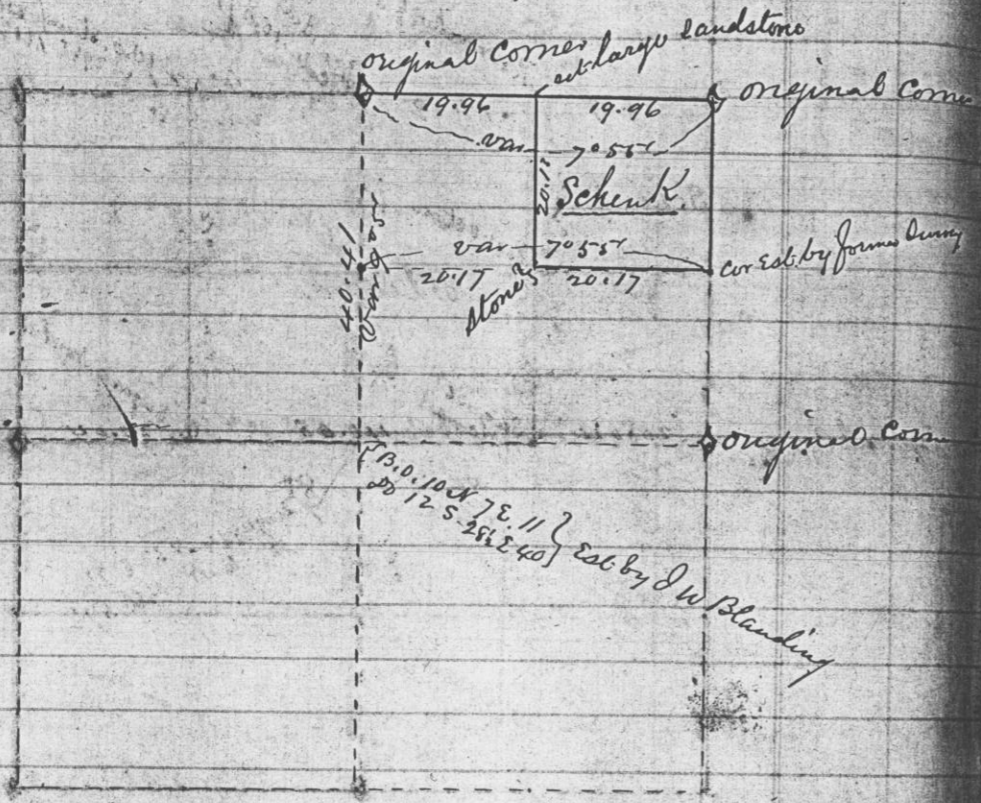

State of Wisconsin - County of Grant 355.  
 I Joseph Allen County  
 Surveyor in and for the aforesaid County  
 do hereby Certify that I have surveyed  
 and established the NE 1/4 of the NE 1/4  
 of Section No 32 Town 4 Range 2 West as  
 shown in the above map and that the above  
 map is a correct representation of said  
 survey.  
 Given under my hand this 16<sup>th</sup>  
 day of November 1876  
 Joseph Allen  
 County Surveyor

No 235

Section No 33 Town 4 Range 2 West

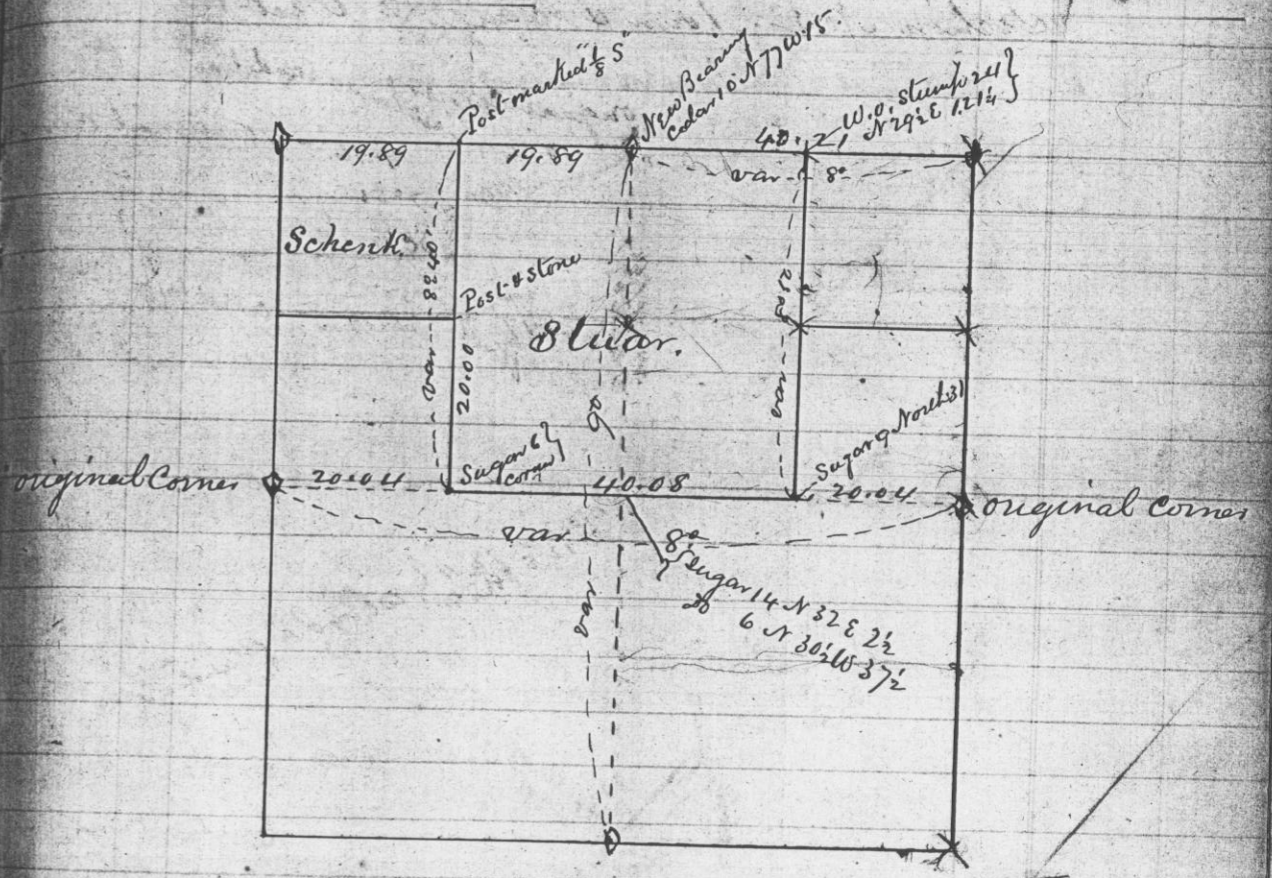

State of Wisconsin?  
 County of Grant 355.  
 I Joseph Allen County  
 Surveyor in and for the aforesaid County  
 do hereby Certify that I have surveyed  
 and subdivided the N 1/2 of Section No 33 in  
 Town 4 Range 2 West as shown in the above  
 map and that said map is a correct  
 representation of said Survey.  
 Given under my hand this 18<sup>th</sup> day  
 of November 1876.  
 Joseph Allen  
 County Surveyor