

(No. 226)

Plat and minutes of Survey made for A. Henderson in Section 8 Town 7 Range 2 Nov 26 1869

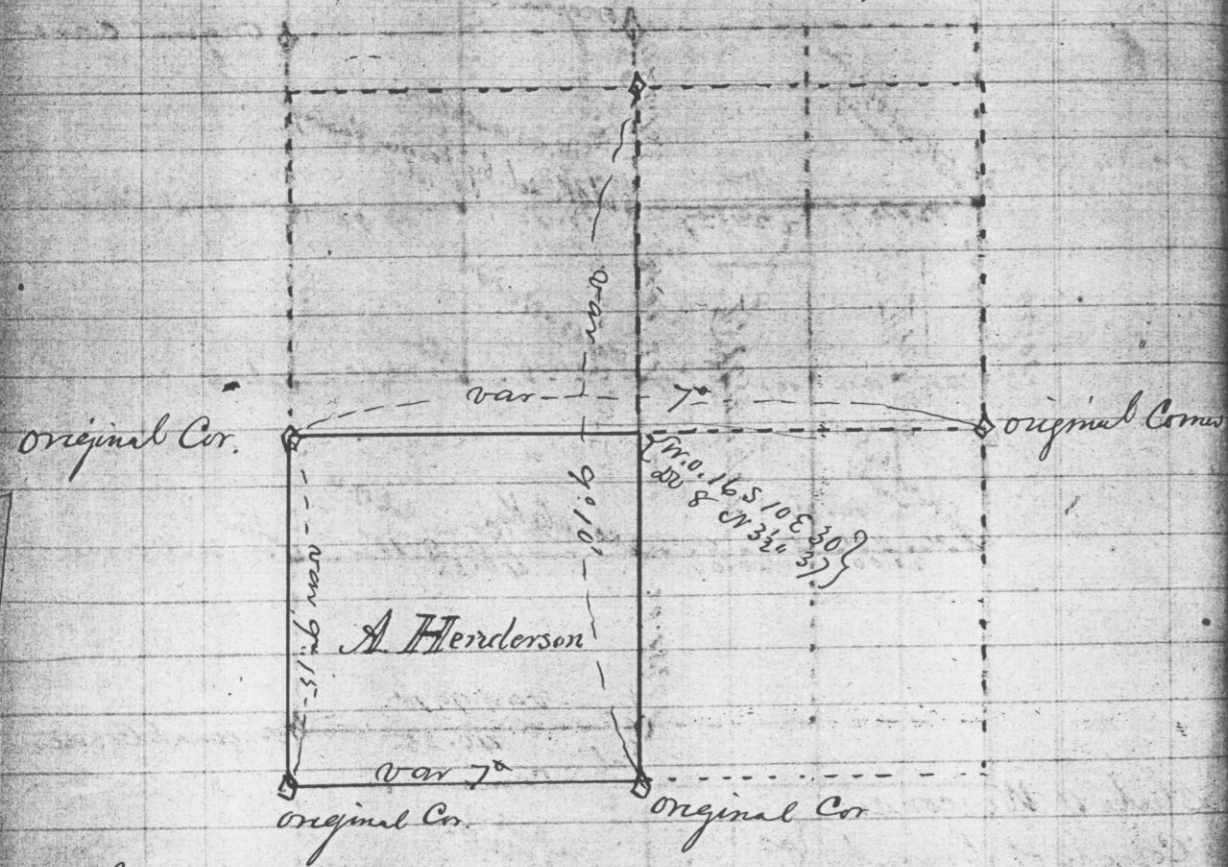

State of Wisconsin }
County of Grant }
I Joseph Allen County

Surveyor in and for aforesaid County do hereby certify that I have surveyed and established the SW 1/4 of Section 8 Town 7 Range 2 and that the above map is a correct representation of said survey.

Given under my hand this 26th day of Nov 1869.

Joseph Allen
County Surveyor

(No 227)

Plat and minutes of Survey made for Frank Wanyak and J Tabish in sections 1 & 2 Town 7 Range 2 Nov 26th 1869

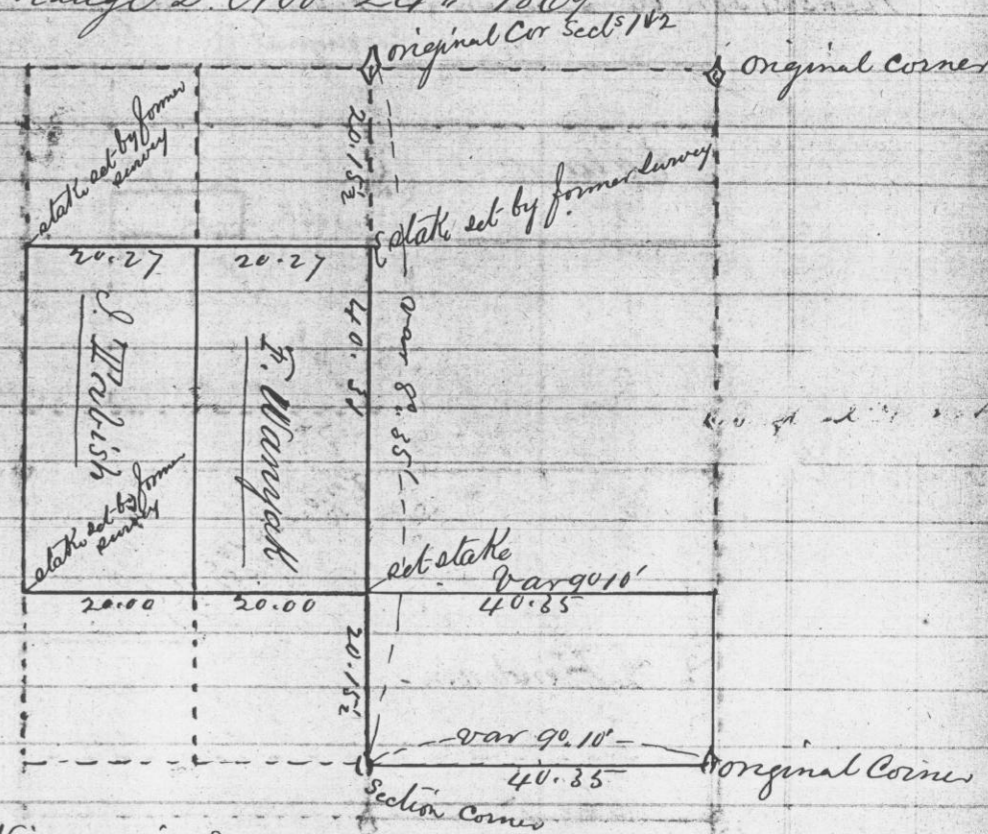

State of Wisconsin }
County of Grant }
I Joseph Allen County

Surveyor in and for Grant County do hereby certify that I have surveyed sections 1 & 2 in Town 7 Range 2 as shown in the foregoing Plat and that said plat is a correct representation of said survey

Joseph Allen
County Surveyor