

Section 24 Town 3 Range 5

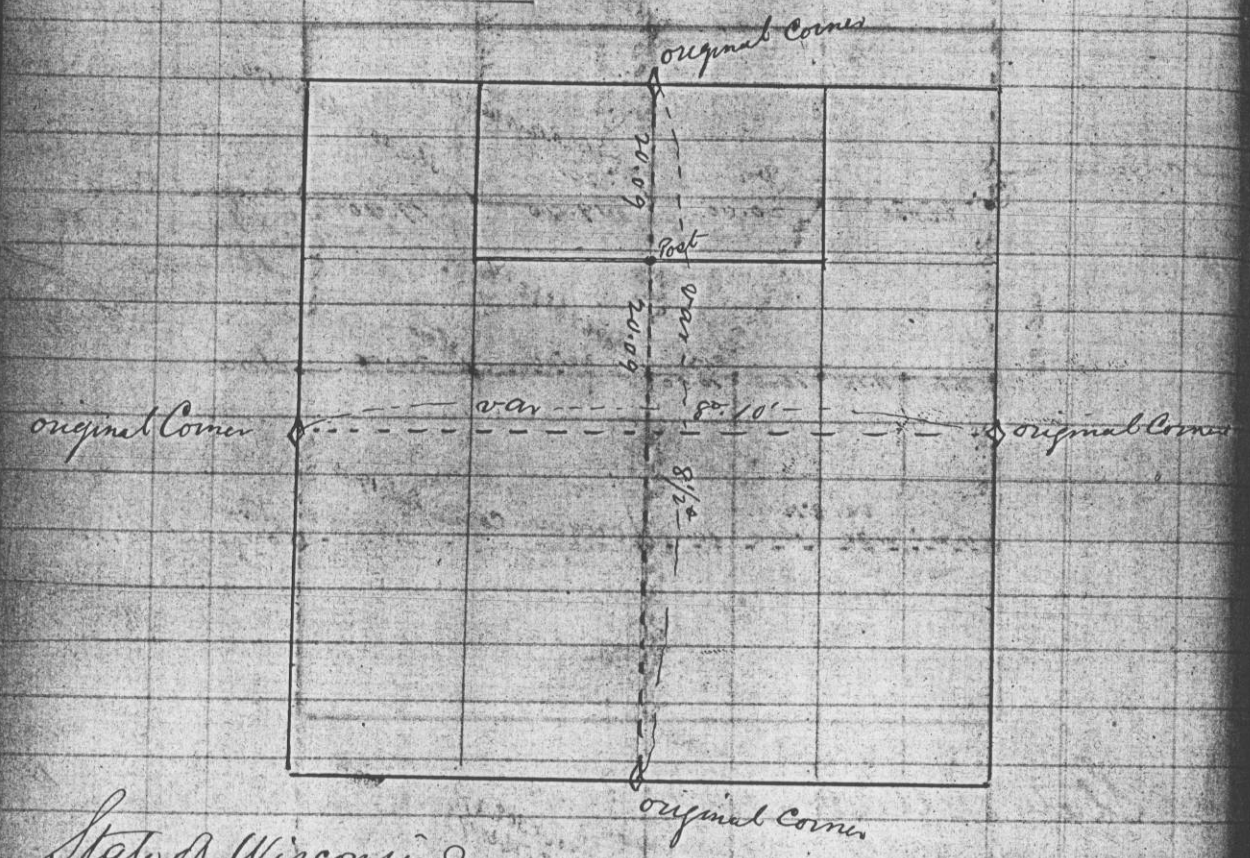

State of Wisconsin
County of Grant

I Joel Barber County Surveyor
in and for the aforesaid County do hereby Certify
that I surveyed and established the 1/4 Sec
corner between the NW 1/4 of the NE 1/4 and the
NE 1/4 of the NW 1/4 of section 24 Town 3 Range
5. as shown on the above map. and that the
above map is a correct representation of said
survey

Given under my hand this 28th day of June 1867

Joel Barber
Co Surveyor
per James Wilson Jr
Dep Sur.

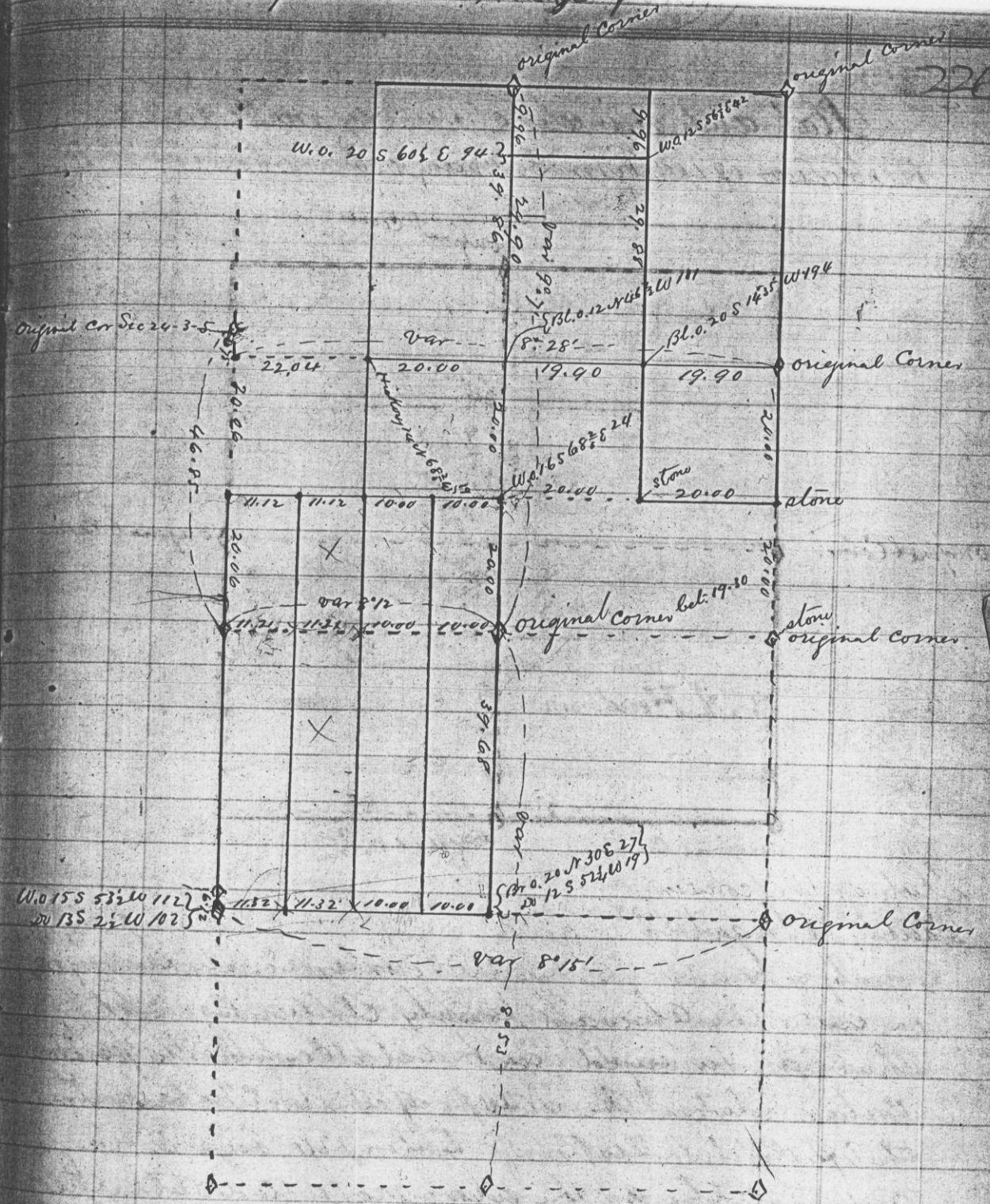

State of Wisconsin Grant County

I Joel Barber County Surveyor in and for the aforesaid County
do hereby Certify that I have surveyed and established
Sections 19+30 Town 3 Range 4 as represented on the above map and
that the above map is a correct representation of said survey
Given under my hand this 3rd day of April 1868

Joel Barber County Surveyor
per James Wilson Jr. Dep. Surveyor