

(No 220)

Section 8 Town 3 Range 5

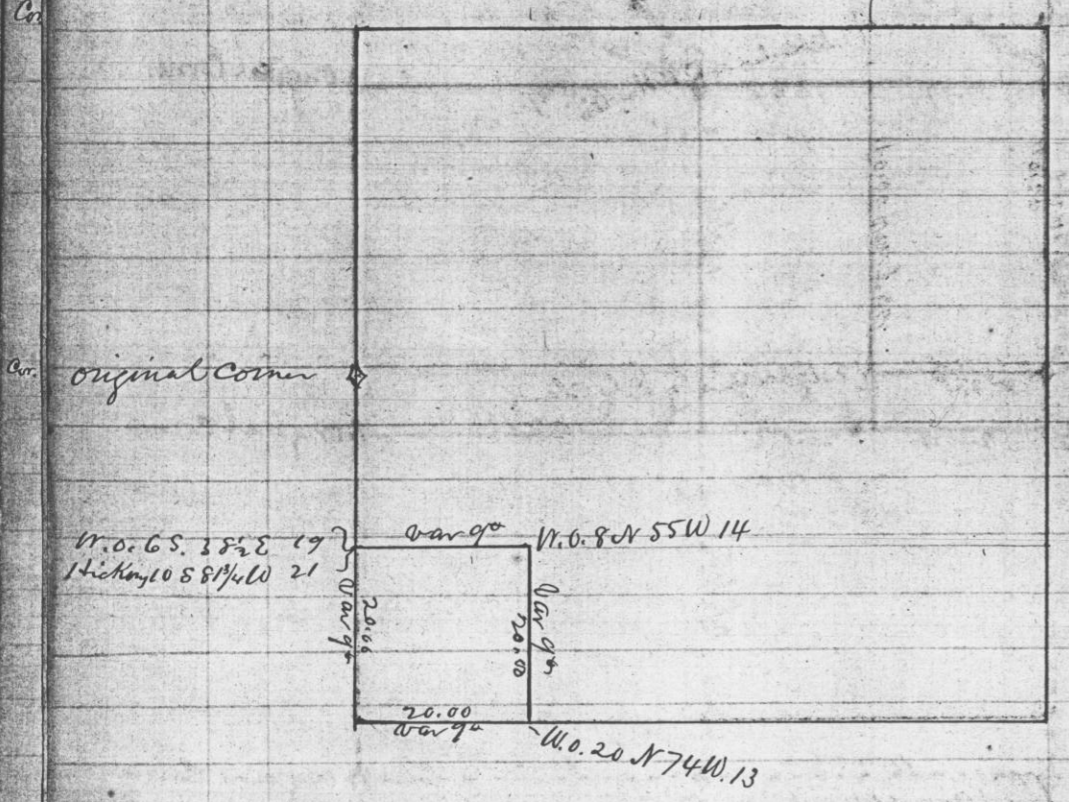

State of Wisconsin }
County of Grant } ss

I Joel Barber County Surveyor in and for the aforesaid County do hereby Certify that I have surveyed the S.W. 1/4 of the S.W. 1/4 of section 8 Town 3 Range 5 as shown in the above map and that the above map is a correct representation of said survey.

Given under my hand this 28th day of Dec. A. D. 1867.

Joel Barber
County Surveyor
Per James Wilson Jr.
Dist. Attorney

(No 221)

21 3 5

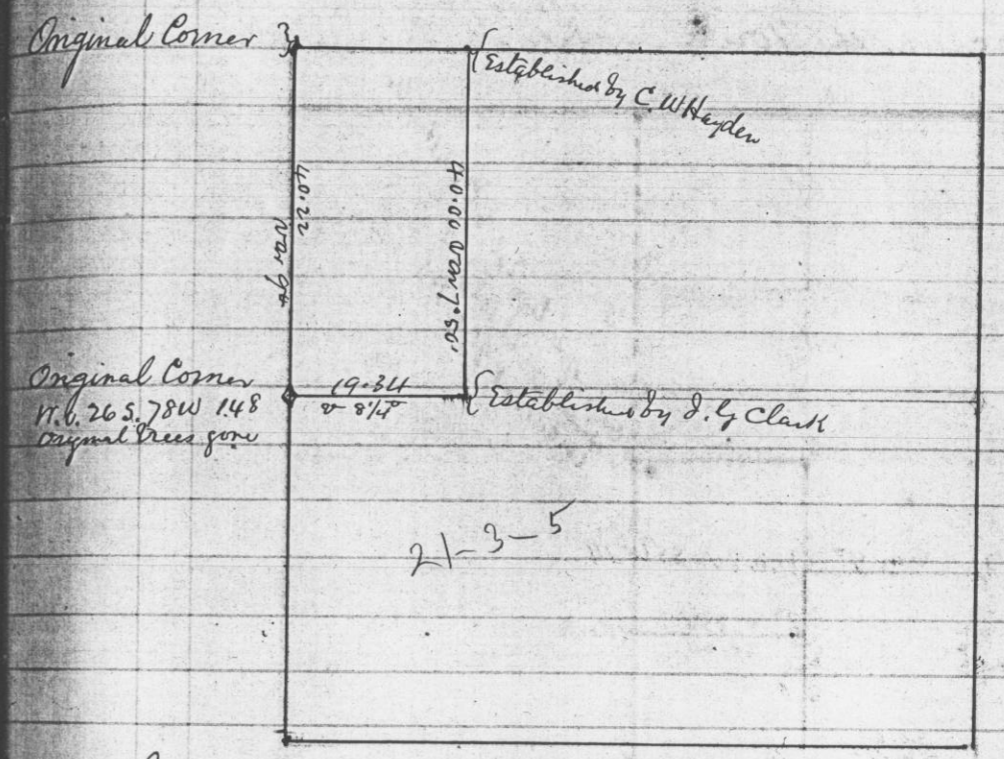

State of Wisconsin }
County of Grant } ss

I Joel Barber County Surveyor in and for the aforesaid County do hereby Certify that I have surveyed and established the W. 1/2 of the N.W. 1/4 of sect. 21, Town 3 Range 5 as shown on the above map; and that the above map is a correct representation of said survey given under my hand this 1st day of Sep. 1867.

Joel Barber
County Surveyor
Per James Wilson Jr. Dep. Surveyor