

Section 17 Town 4 Range 5 West

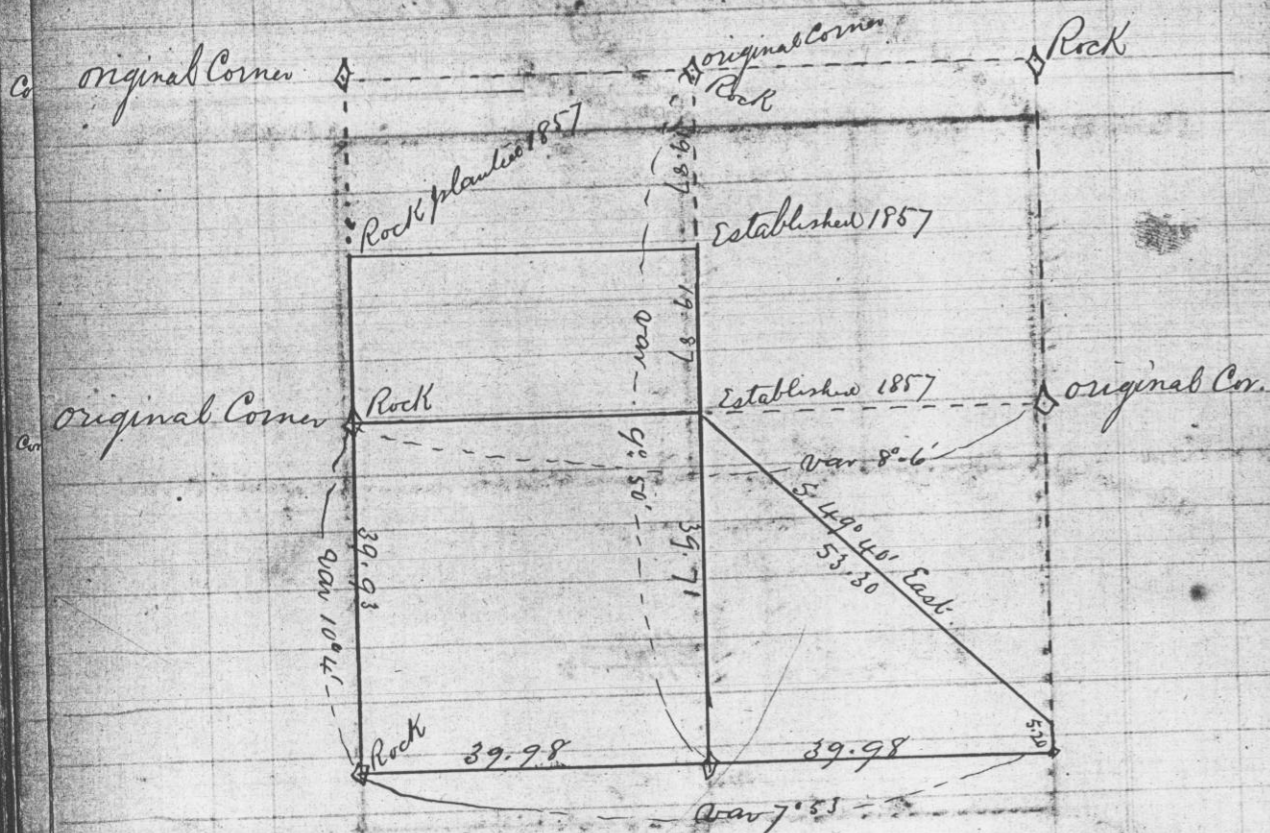

State of Wisconsin
County of Grant

I Joel Barber County Surveyor in and for the aforesaid County do hereby certify that I have surveyed a part of section 17 Town 4 Range 5 West as shown in the above map also that the S. W. Corner of section was lost and that the 2r Posts on the West sides of sections 17 & 20 are true and that according to the survey of June 3rd 1857 the section corner was fifty links west of Murray fence; hence I established it equidistant from the aforesaid 2r. Section posts and fifty links west of Murray fence and that the above map is a correct representation of said survey

Given under my hand this 30th day of June 1868. Joel Barber
per JAMES WILSON SR. DEPT SURVEYOR

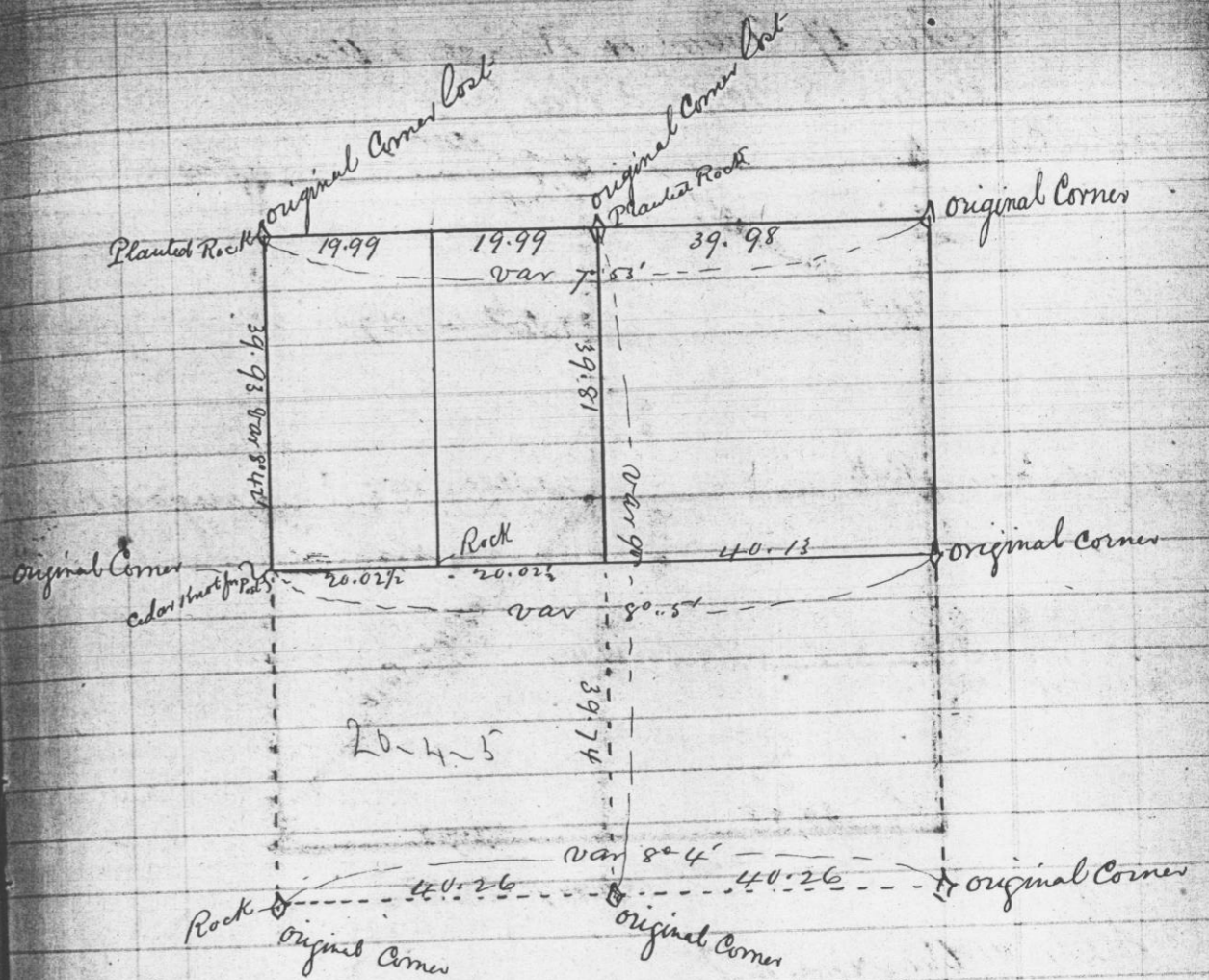

State of Wisconsin
County of Grant

I Joel Barber County Surveyor in and for the aforesaid County do hereby certify that I have surveyed section 20 Town 4 Range 5 West as shown on the above map. Original Corner of sects 17, 18, 19, 20 was lost and according to a survey made June 3rd 1857 it was 50 links west of the Murray fence. The 2r. Section Posts on the West sides of sections 17 & 20 are both true. Said section Corner was established by placing the same equidistant from said 2r Posts and 50 links west of Murray fence. And I further certify that the above map is correct representation of said survey
Given under my hand this 30th day of June 1868
Joel Barber
County Surveyor

per JAMES WILSON JR. DEPT SURVEYOR