

Section No 10 Town 3 Range 5 West

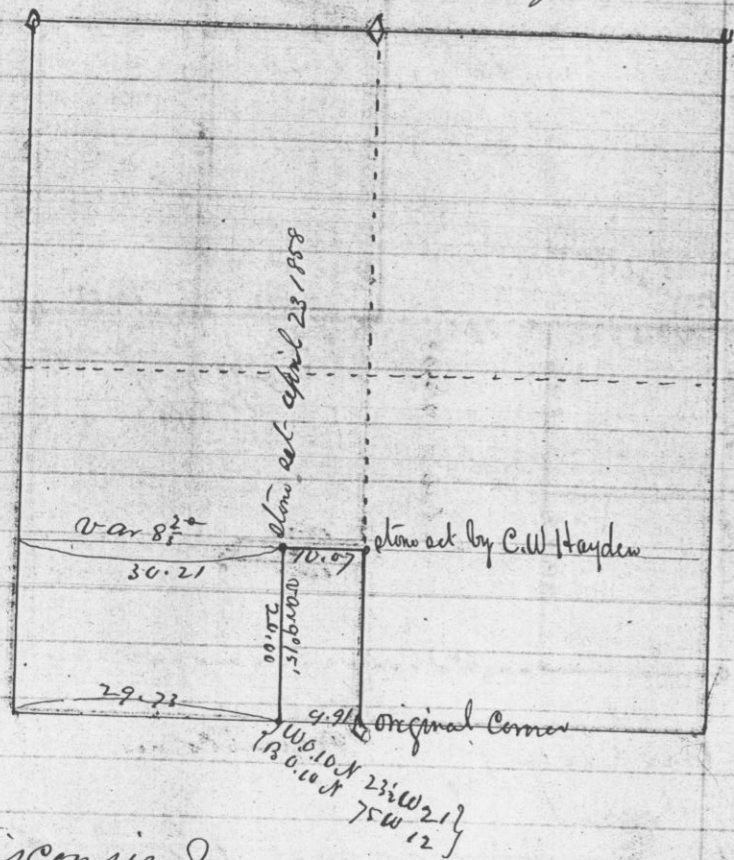

State of Wisconsin }
 County of Grant }
 I Joel Barber County Surveyor
 in and for the aforesaid County do hereby Certify
 that I have surveyed the E 1/2 of the SE 1/4 of the
 SW 1/4 of section No 10 Town 3 Range 5 West, as
 shown in the above map and that said map
 is a correct representation of said survey
 given under my hand this 13th day of Feb'y 1868
 Joel Barber
 County Surveyor
 per James Wilson
 Dist Surveyor

Section 13 Town 3 Range 5 West

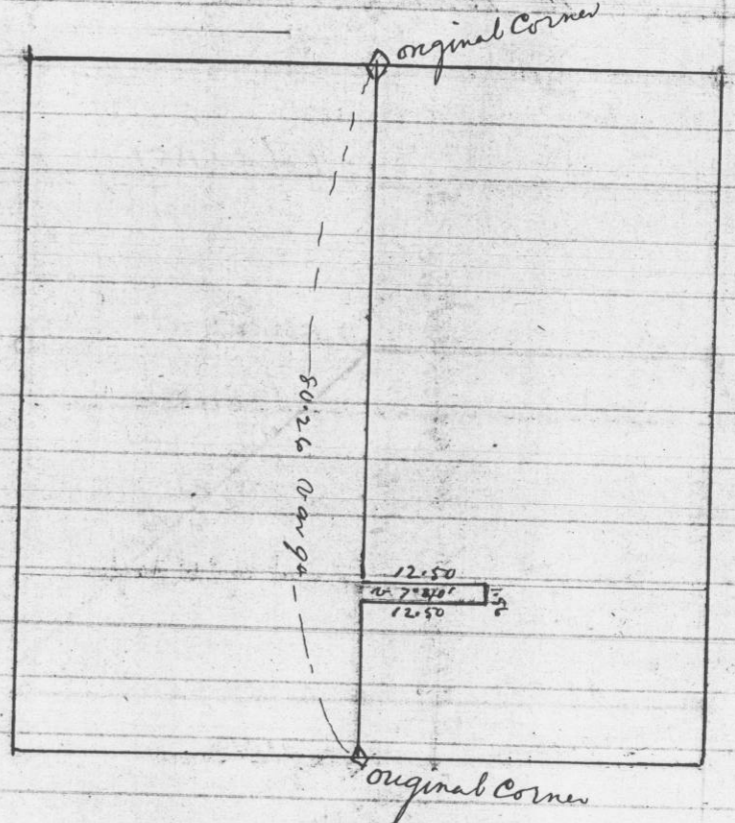

State of Wisconsin }
 County of Grant }
 I Joel Barber County Surveyor
 in and for the aforesaid County do hereby
 Certify that I surveyed the North and South
 Quarter section line in section No 13 Town 3 Range
 5 also 1 95/100 acres described as follows commencing
 at a point 19.00 chains North of the Dugster section
 post thence run East (Var 7 3/4 12 50/100 chs thence
 North Var 90 1.56 Ch. thence West 12 50/100 Chs South 1.56 ch
 to place of beginning and I further certify that
 the above map is a correct representation of the
 said survey
 given under my hand this 28th day of June 1867
 Joel Barber Co Surveyor
 per James Wilson Dist Surveyor