

Plat of Survey of the South half  
of the South East Quarter of Section No twenty  
five Town 3. Range 3 made for Chas. Gellen. June 3 1869

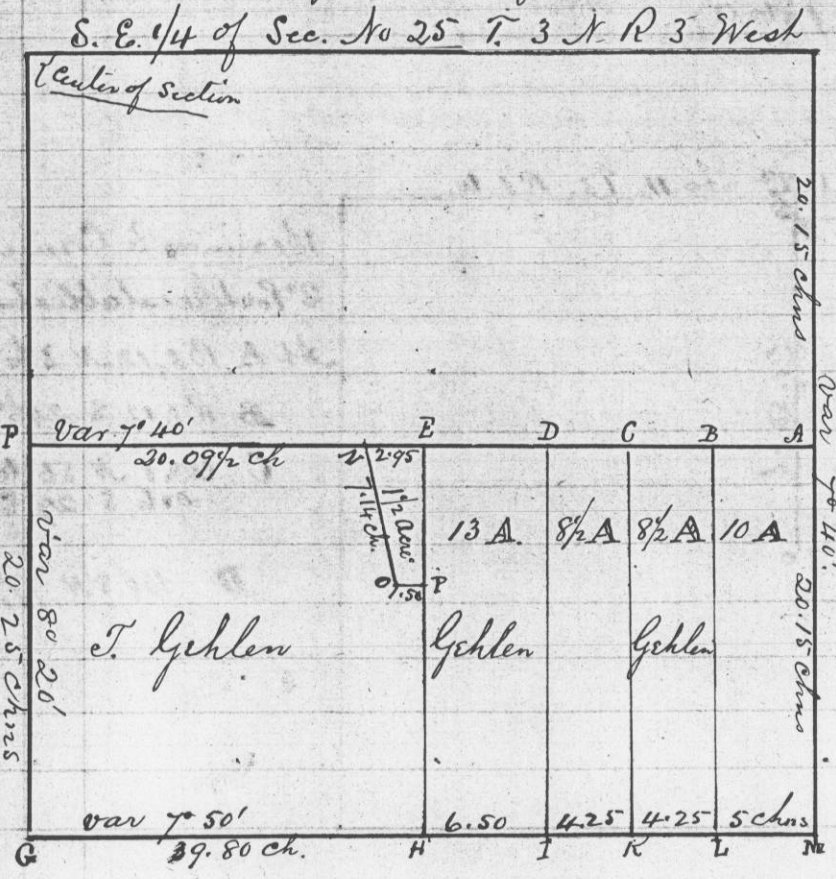

Reference:

A	B.O. 12 N 36 1/2 W	46	I	N.O. 8 N 66 1/2 W	18 1/2	
B	B.O. 10 N 40 W	130 1/2	K	B.O. 12 N 77 1/2 E	27	
C	N.O. 10 S 71 E	11	L	B.O. 5 S 31 W	12	
D	B.O. 5 N 7 W	55 1/2	M	original N.O. stump		
E	B.O. 4 S 24 W	46		N.O. 6 North	28	
F	N.O. 4 S 26 E	7	N	B.O. 4 S 74 E	8	
New Bear map	G	N.O. 6 S 66 1/2 W	48 1/2	O	elm 15 S 50 W	40
	"	N.O. 3 S 29 E	42	P	elm 8 S 36 1/2 E	68 1/2
	H	B.O. 6 N 41 E	15 1/2		N.O. 4 N 89 E	24
		S 7 S 38 3/4 W	24			

I certify that the foregoing is a correct  
Plat of Said Survey  
Joseph Allen

Plat of Survey of NE 1/4 of NW 1/4 of Section No 36  
Town 3 North Range 3 West made for George Siebfried  
June 4<sup>th</sup> 1869. Shown in the following Plat

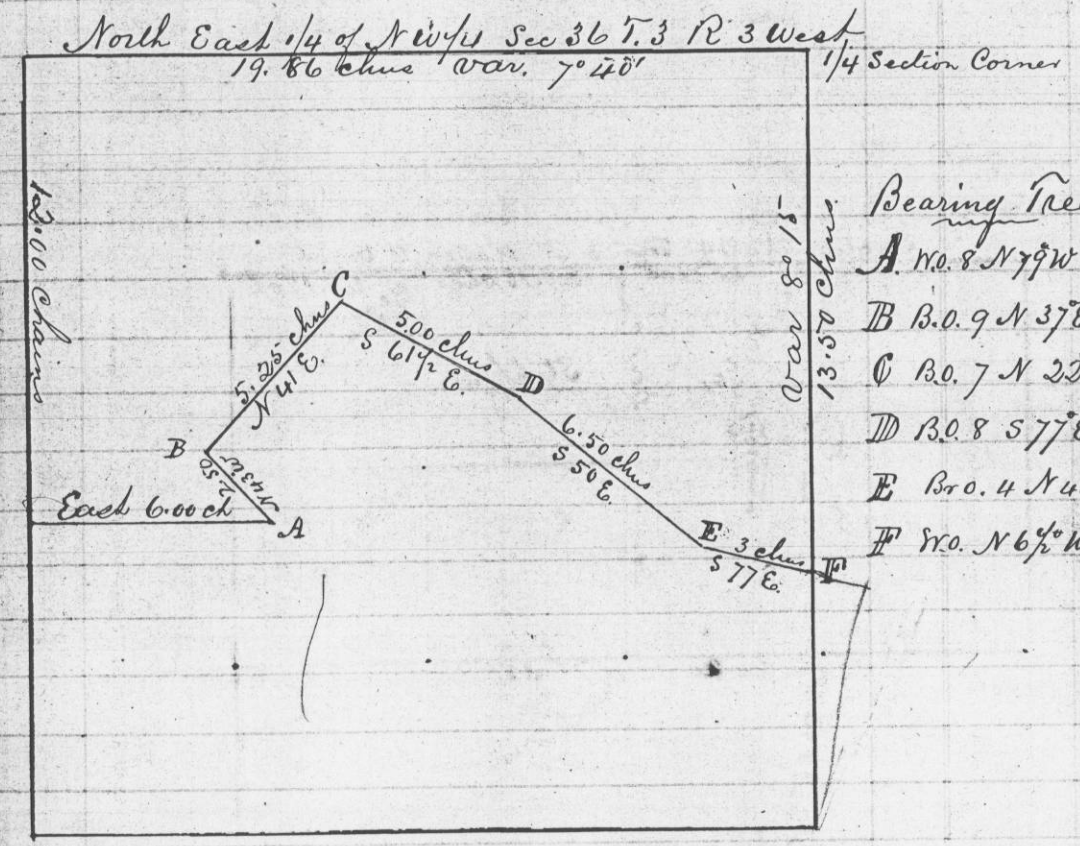

- Bearing Trees.
- A No. 8 N 79 W .36
  - B B.O. 9 N 37 E 10 1/2
  - C B.O. 7 N 23 W 3 1/2
  - D B.O. 8 S 77 E 26 1/2
  - E B.O. 4 N 45 E .20
  - F N.O. N 6 1/2 W .25

I certify that the foregoing is  
a correct Plat of Said Survey

Joseph Allen  
County Surveyor G.C.W.