

Survey made in S.E. 1/4 of Sec 22, Township  
2 N Range 2 West for A. Becket - Var. 8° 40' E

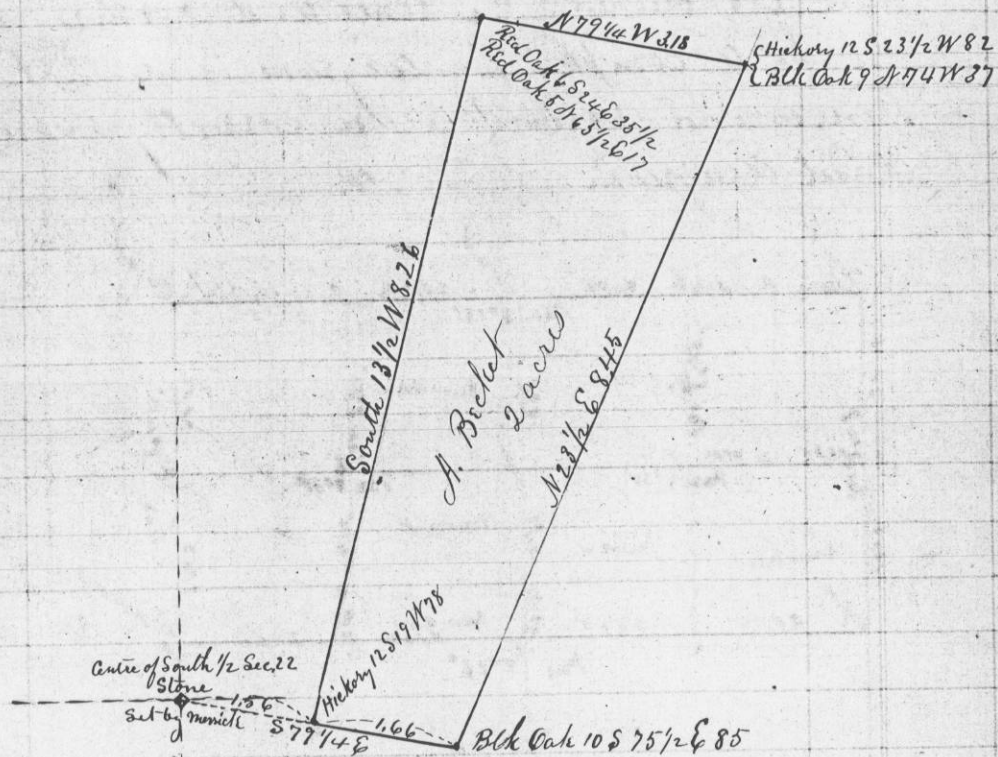

I hereby certify that the above is  
a correct plat of the said survey,  
Joel Barber  
County Surveyor

3.12

1.2

Survey for J. Pitts and S. Pross in the  
S.W. 1/4 of section No 11 T3. R1. West made  
July 2nd 1869

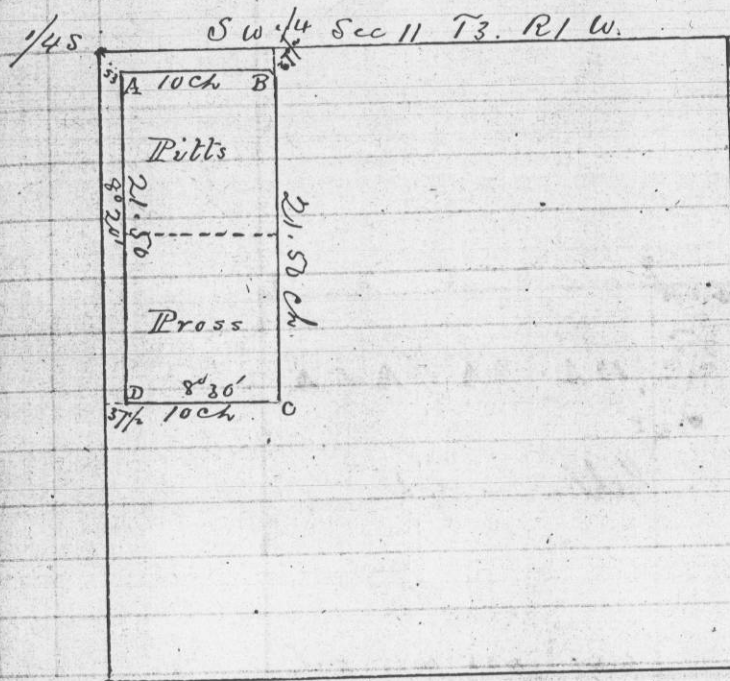

Bearings to Corners  
2<sup>o</sup> Post Reestablished by Barber

A	B	0.12	N 3 1/4° E	50
B	R	0.12	S 24 1/2° W	39
C	W	0.8	N 56° W	-2
		0.16	S 29° E	101
D	B	0.8	N 77 1/2° E	23

Commencing at a point marked 'A' on  
the diagram which bears S 45° E and is distant  
53 links from the 2<sup>o</sup> Post on the west side of section  
No 11 and running South 21.50 chains; Thence  
East 10 chains; Thence North 21.50 chns;  
Thence West 10 chains to place of beginning  
as shown in foregoing diagram

Grant County, Wis

I hereby certify that the  
foregoing plat and minutes of survey  
made by me the 2nd day of July 1869  
are correct

Joseph Allen  
County Surveyor.