

I hereby certify that I this day completed a survey for Ind. Scott in Sec 15 Town 1 N R 1 W with the courses distances and variations as indicated on the annexed plat

June 28th / 39

No 199

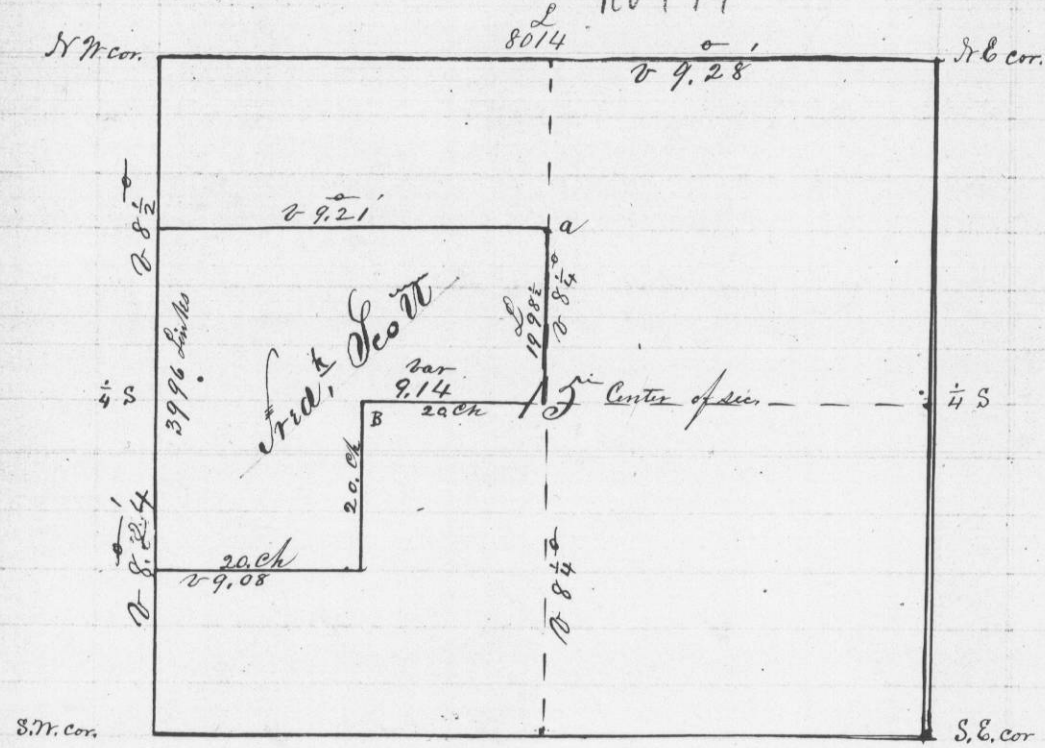

Recorded Nov 3rd 1859
 Attest J. M. Blanding
 County Surveyor
 for Wm. S. Prad
 Deput

The following is a correct plot and copy of the field notes of a survey made by me on the 10th day of Dec. 1861 for Major M. Griffith of the S 1/2 of the S. 1/2 of sec 2 Town 2 N R 1 W in Grant County

Attest

Wm. S. Prad

Deput. Co. Surveyor

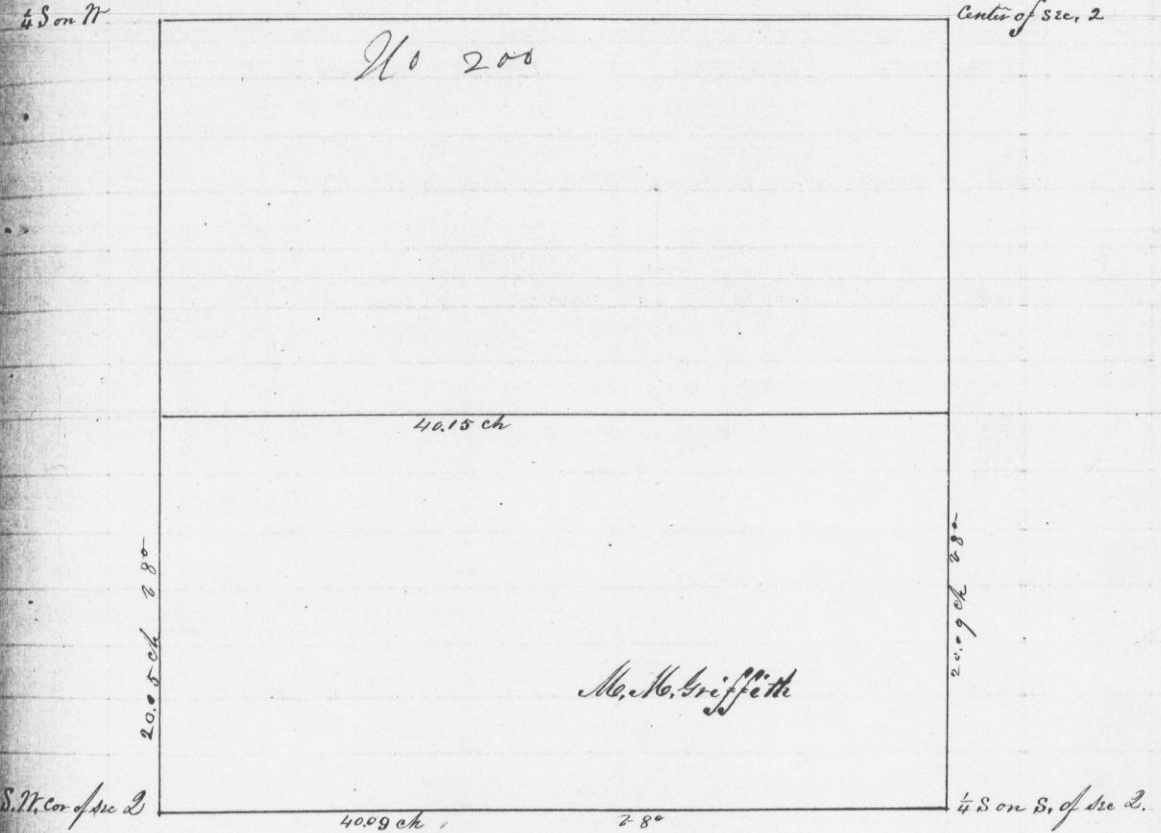

I hereby certify that the following is a correct plot & copy of the field notes of a survey made by me on the 12th day of Dec. 1861 for John Harticamp of the E 1/2 of the N 1/2 of sec 35 Town 3 N of R 2 W of 4 p. meridian

N.W. cor

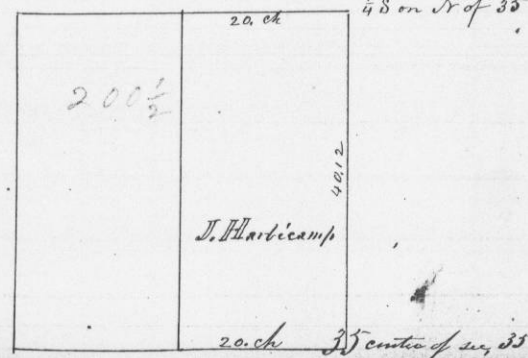

Attest Wm. S. Prad

Deput. Co. Surveyor

1/4 S on N

Partial Survey