

197

I hereby certify that I this day completed a Survey for Benj. Bollard and others in sec. 4 T. 5. S. and sec 33 T. 6. S.

With the courses distances and variations as indicated on the annexed plat

May 30<sup>th</sup> 1859

No 194

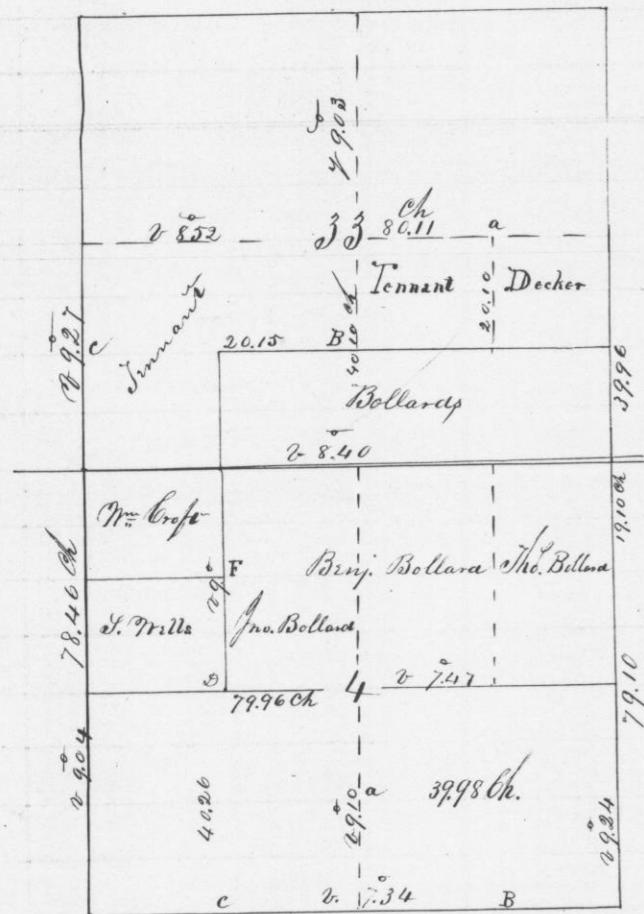

In Sec 33 close of an old Post by order of the parties

Town line Lancaster and Simons

Recorded July 29/59

Centre H  
9 & R 7

At Center of sec 4 B 0 5 N 33° W - .25

" " B 0 6 " 26 E 1.02

F " " 10 12 " 24 W .47

" " " 13 " 67 1/2 E 1.85

c In Sec 33 1109 N 38 E .37 } 11014 N 86 W .27

Center of T 5 S 33 11011 S 22 1/4 W .97

Attest J. W. Blawie County Surveyor  
for Wm. S. Reed and Dep.

198

I hereby certify that I this day completed a Survey for Geo. Ketur in Sec 1 Town 4. S.

With the courses and distances and variations as indicated on the annexed plat

June 28<sup>th</sup> 1859

No 198

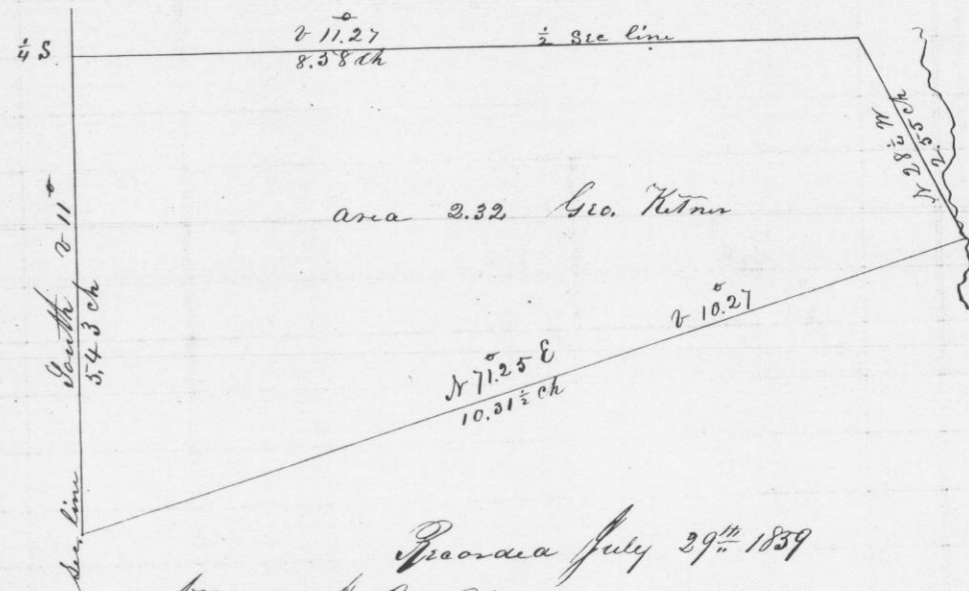

ana 2.32 Geo. Ketur

Recorded July 29<sup>th</sup> 1859

Attest J. W. Blawie  
for Wm. S. Reed and Dep.

P.S. The above survey was executed according to posts used & sworn to before J. Swick Esq, by Sarah Cook and Geo. Ketur  
W. S. R.