

No. 183

Survey, made June 22, 1857 by Wm. S. Reed, Deft. Co. Surveyor in Section 26. Town 4. Range 3. John Mc. Kelly, Henry Ellis & Wm. Ellis Chaimun. Sworn

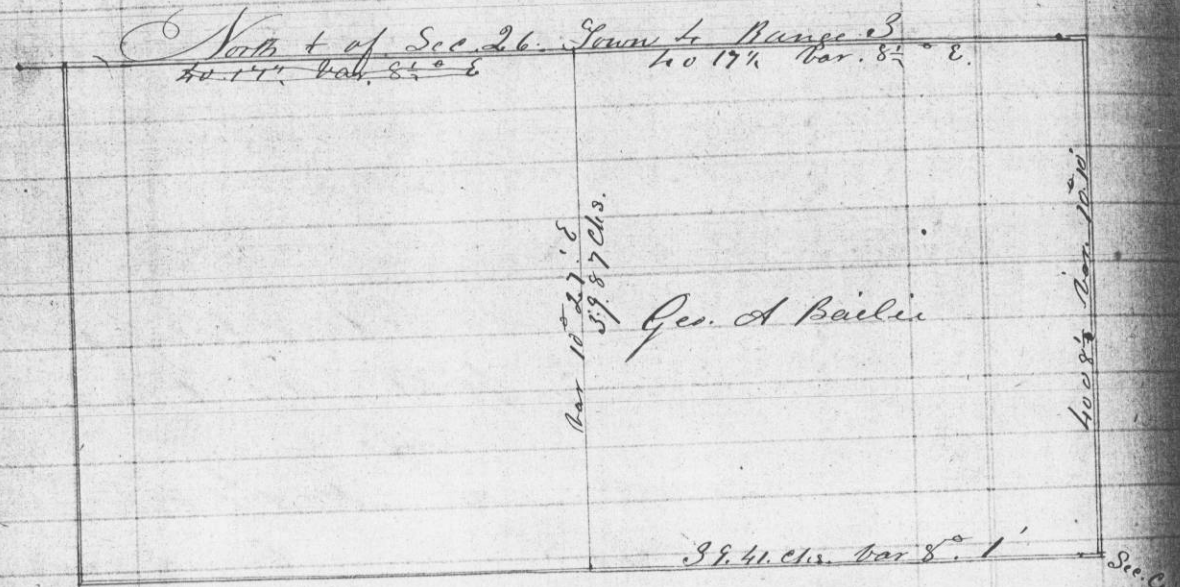

A true Copy of the field Notes of the above named Survey Attest C. Whitney Hayden County Surveyor

Recorded Apt. 12, 1858

No. 184

Survey made by C. Whitney Hayden County Surveyor Grant Co. Wisconsin Dec. 7, 1858 in Section 9 Town 3. Range 4. Beginning at Center of Section thence <sup>my</sup> East 39.69 chains to ~~South~~ Post bar 8° 50' E. thence from South 40.30 chains to Sec. Corner bar 9.17' E. & Set 1/16 Post in center of last line thence <sup>my</sup> West 19.96 chs. to 1/8 Post. & 19.96 to S 1/2 Post bar 8° 57' E. thence run North 40.43 chs. to place of Beginning bar 9° 9' E. & Set 1/16 Post on last line. Bearings W. D. 10. & 60° 8. 46 links & Sugar 15. & 66 3/4 W. 21 links. thence run from 1/8 Post East of Center. South 41.16 chains to South Side of Section & Set 1/16 Post on line.

A true Copy of the field notes of said Survey Attest C. Whitney Hayden Co. Surveyor Grant Co.

Recorded May 14, 1858