

Survey in Section 27 Town 5 Range 6
made March 1. 1858 by C. Whitney Hayden
County Surveyor Grant Co. Wisconsin, Eben
Hayden & Clayton Cingle. Chausseur

Survey made June 1. 1857. by Wm. N. Reed
Dept. Co. Surveyor in Section 18. Town
1. Range 1. John Splinter & Hermann
Westphal Chainmen Survey

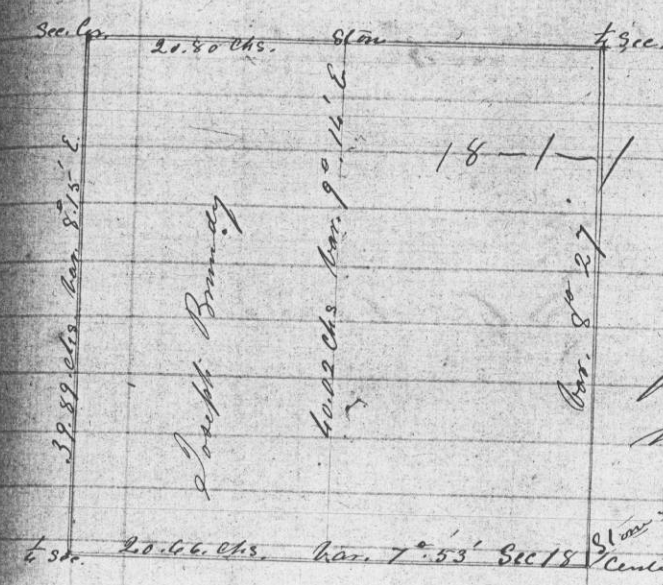

A true copy of the
field notes of the above
named Survey.
Attest C. Whitney Hayden
County Surveyor
Recorded Apr. 12. 1858

No. 182

Survey made June 5. 1857. by Wm. N. Reed
Dept. Co. Surveyor in Sections 5 & 6 Town 1.
Range 1.

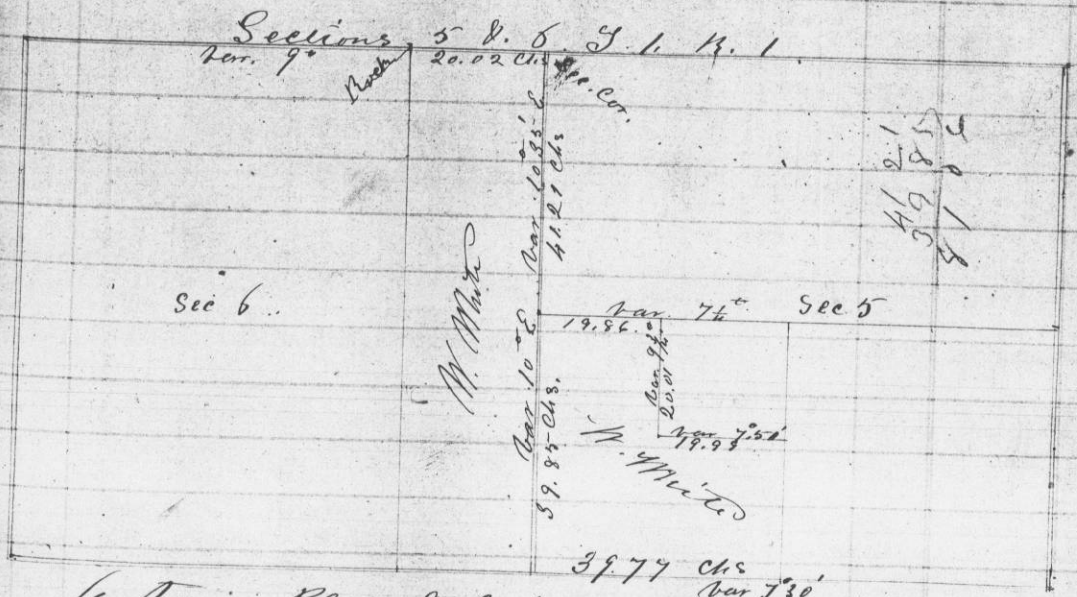

A true Plat & Copy of the field notes of said
Survey Attest C. Whitney Hayden
Recorded Apr. 12. 1858 County Surveyor