

No. 176

Survey made in section thirtyfour
Town four Range three Dec. 31 A.D.
1857. by Wm. S. Reed Dept. Co. Surveyor
34-4-3

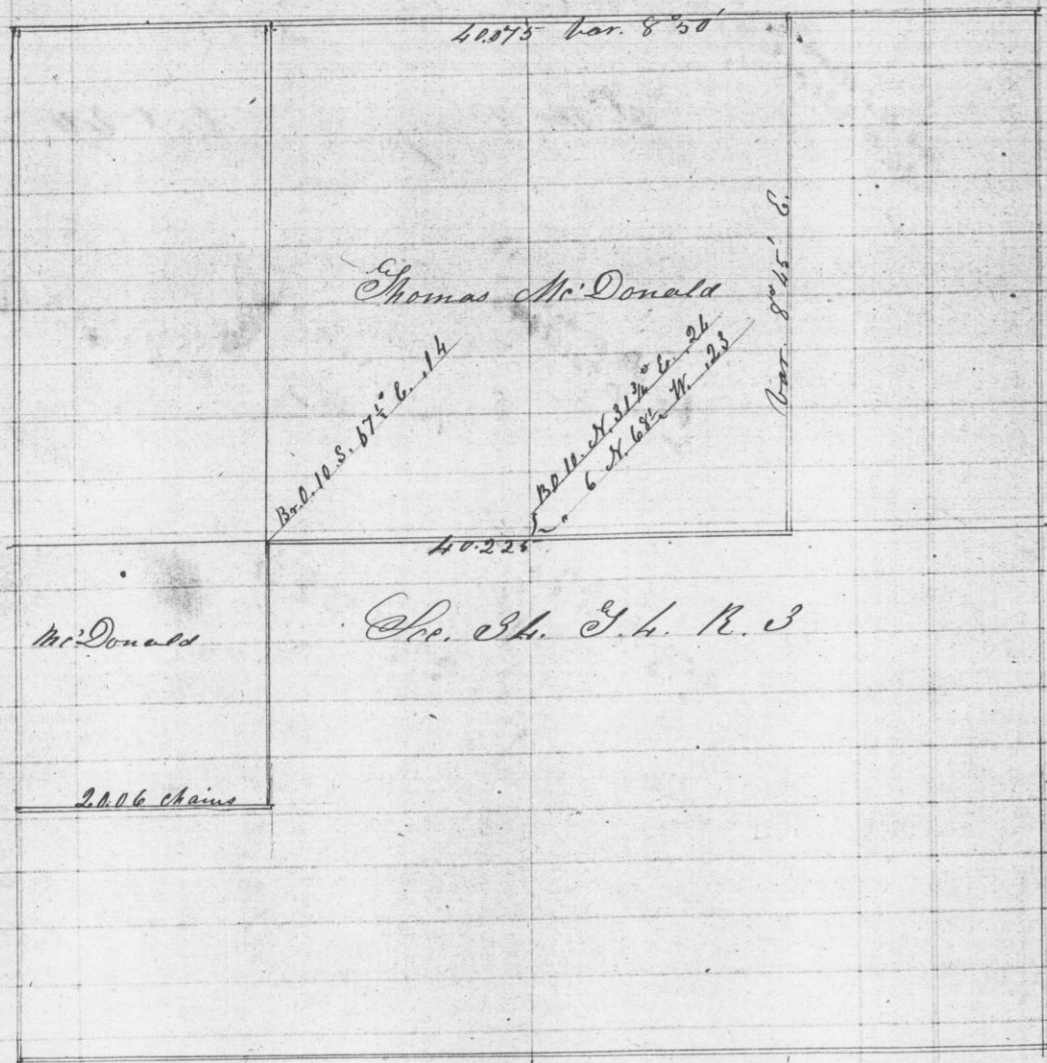

A true copy of the original notes
Attest C. Whitney Hayden
County Surveyor
Recorded Feb. 9. 1858
Grant C. W. H.

No. 177

Survey made July 9. 1857 by
Wm. S. Reed Dept. Co. Surveyor, in section
five Town one Range one
5-1-1

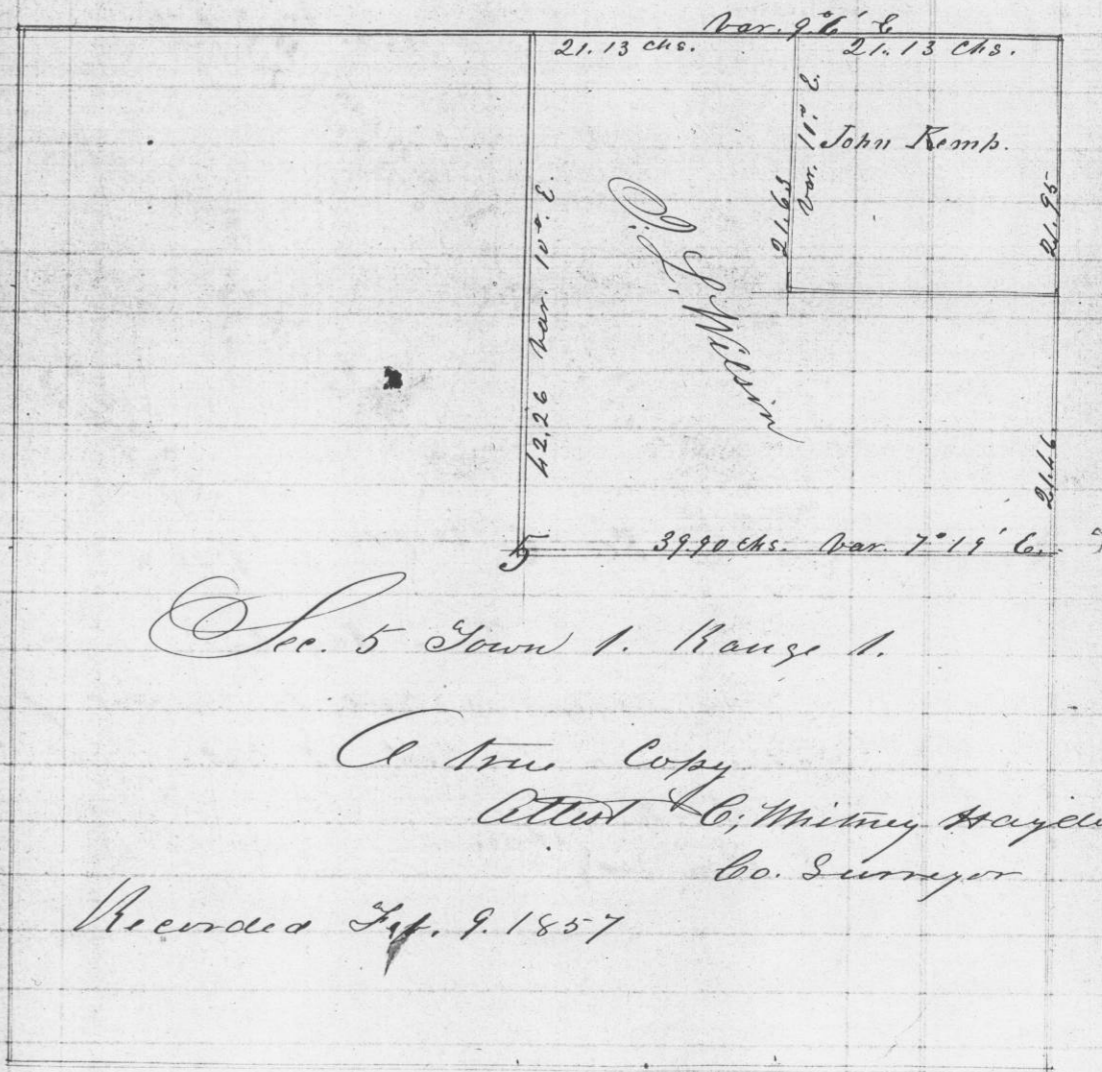

Sec. 5 Town 1. Range 1.
A true copy
Attest C. Whitney Hayden
Co. Surveyor
Recorded July 9. 1857