

No. 175

Survey made by Samuel Merrick Dept. Co. Surveyor Aug 28 1857, in Sections 20 & 21 Town 2 Range 2 West,

Town 2 Range 2

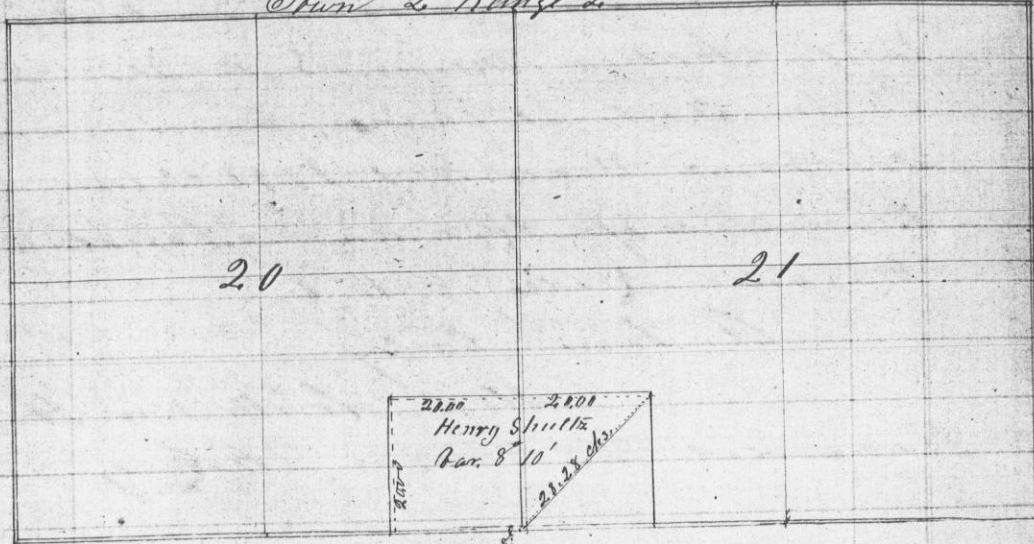

A true copy

Attest C. Whitney Hayden
County Surveyor

Recorded Jan. 28. 1858

Grant Co. Wis.

No. 175

Survey made Dec. 29. 1857 by Wm. H. Reed Dept. Co. Surveyor in Section two Town three Range 3 West,

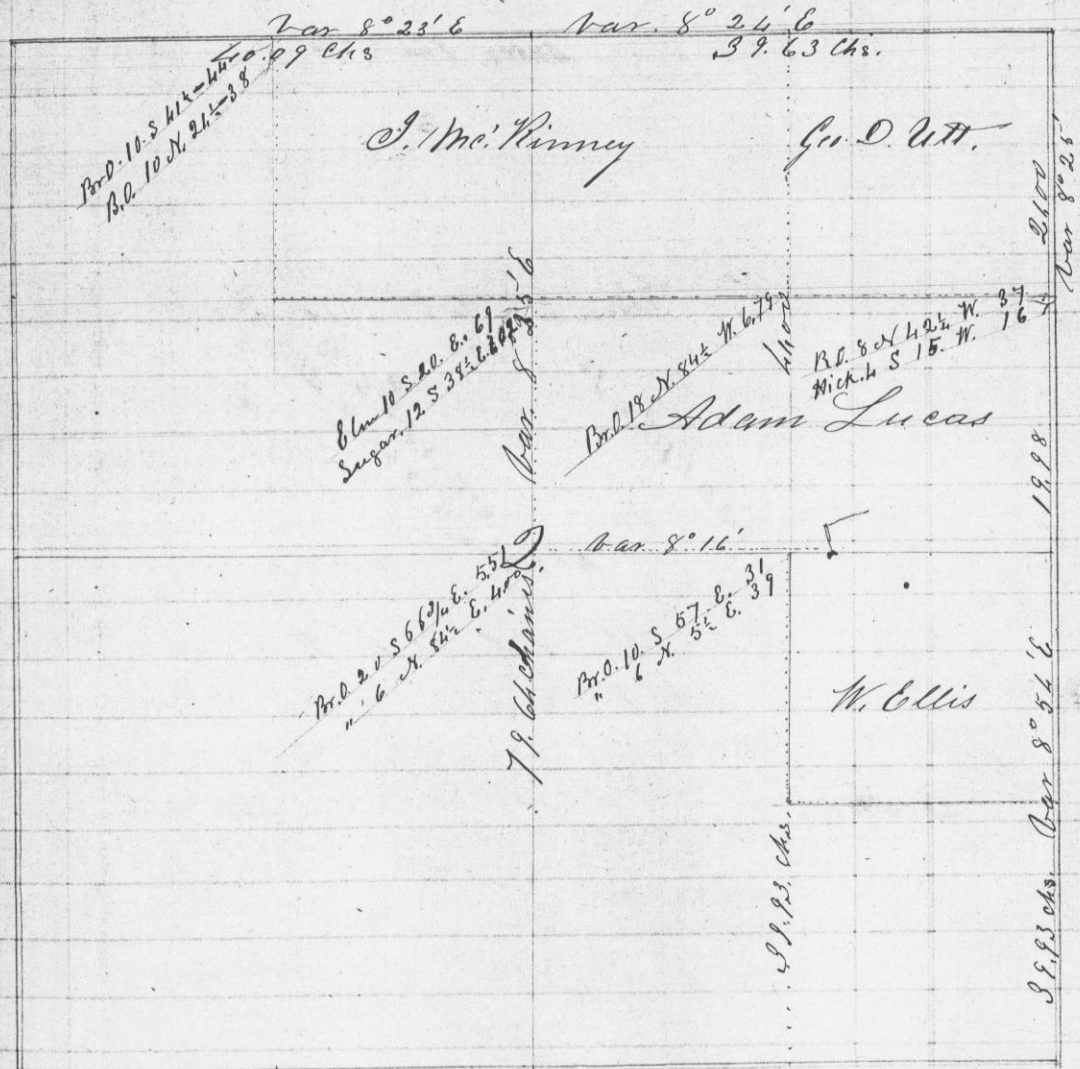

A true copy

Attest C. Whitney Hayden
Co. Surveyor

Recorded Jan. 28. 1858.

Grant Co. Wis.