

No. 172

Survey made in Section 7 Town
3 Range 5 by James Wilson Sr Deft.
Co. Surveyor Aug. 25 1857

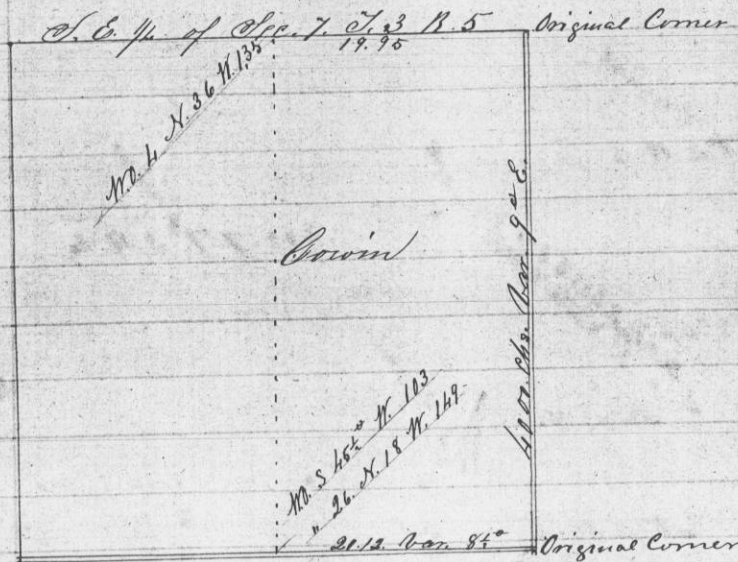

A true copy

Attest C. Whitney Hayden

Recorded Jan 28 1858

County Surveyor

No. 173

Survey made by Samuel Merrick
Deft. Co. Surveyor Aug. 31st 1857 for
Dennis Driscoll of the South West
quarter (1/4) of the North East quarter
(1/4) of Section 24. Town 1. Range 2.

Commencing at the center of
said Section thence North 20.20 chains
thence East 21 chains, thence South
20.13 chains thence West 19.94 chains to
the place of beginning Variation of
Magnetic Needle 8° 10' E.

A true copy

Attest C. Whitney Hayden

Recorded Jan. 28. 1858 County Surveyor