

16

Survey for Valentine Board & Isaac Elliott
in Section 7 Town 6 Range 5 West by
Wm. McReed Dept. Co. Surveyor H. A. Chambers
and Elias Copper Chairman Duty Sworn

The said survey was a subdivision of the
S.W. 1/4 of the S.W. 1/4 of said section

Beginning the South West corner of said land
lot thence running East 5.90 chs.

thence N. 38 1/2° E. - 2.64 1/2 chs

" N. 31° E - 5.95 "

" N. 33 1/2° E - 14.15 "

" East 4.42 chs to the N.E. Cor of
the said lot Variation of Magnetic needle 8 3/4° E.

A true record

Attest C. Whitney Hayden
Co. Surveyor

Recorded June 16, 1857

162

Survey for Geo Morris of the 6/16
of the S.W. 1/4 & N.W. 1/4 of N.E. 1/4 of Section 31
Town 5 Range 5 West - by Wm. McReed Dept.
Co. Surveyor John Bishell & Richard Briscoe
Chairman duty Sworn, Made, March 30
1857

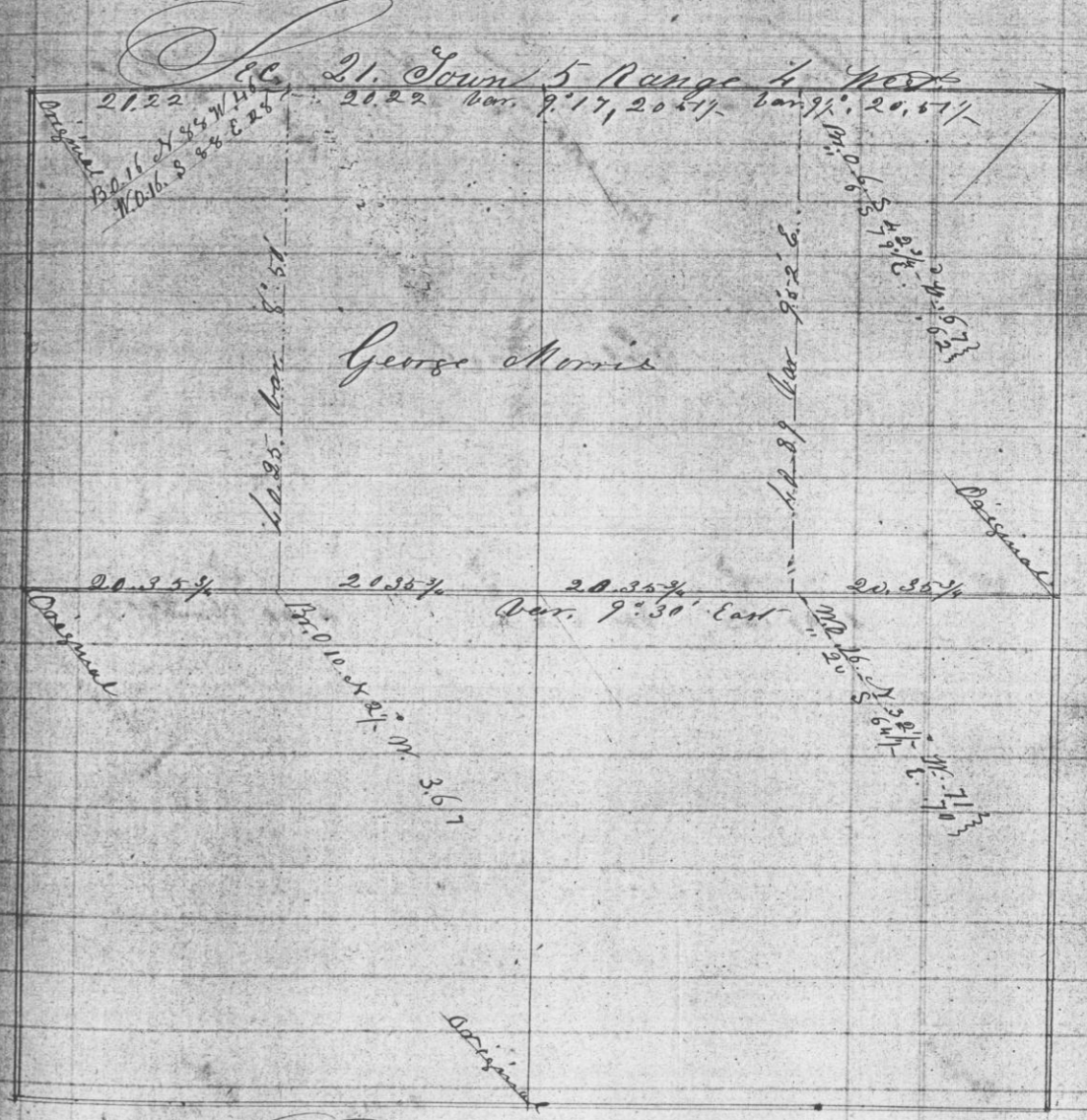

A true copy of the field notes
of said survey
Attest

C. Whitney Hayden
Co. Surveyor

Recorded June 16, 1857