

No. 155 & 156
Survey made for Patterson McSimans
by H. A. McKeair Dept. Co. Surveyor, of S 1/2
of the N.E. 1/4, and of the S 1/2 of S 4 1/4 of
Section 6 Town 5 Range 2 West.

Sec. 6 Town 5 Range 2 West

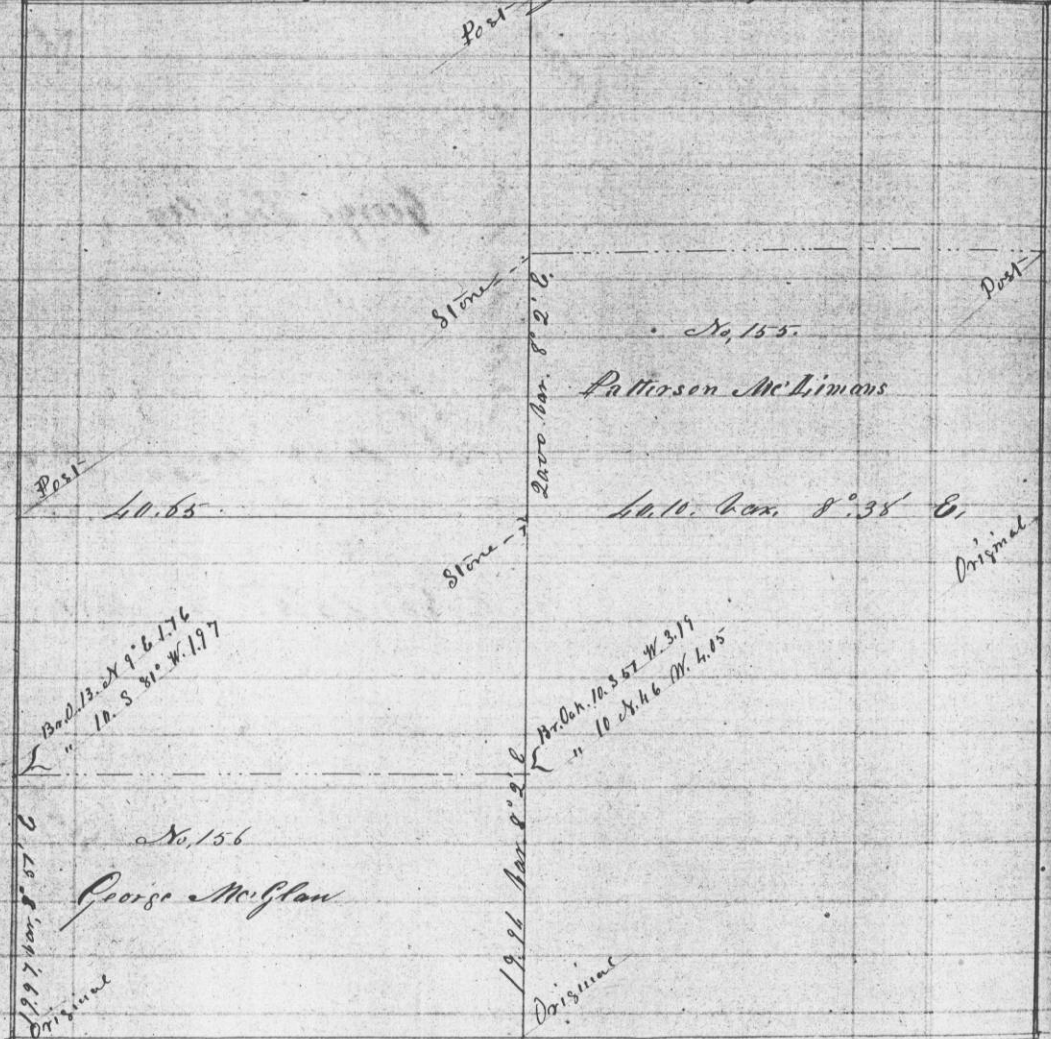

Set 1/4 Post on Town line 12 1/2 links West of Original
corner for opposite Town. Do on Range line Set Post
14 links North of Original corner.
A true copy of the field notes
of said survey
Attest C. Whitney Hayden
Co. Surveyor
Recorded June 16, 1857

Survey made for Geo. Shuffley
of the N 1/2 of S 4 1/4 & S 1/2 of S 4 1/4 of Section
2 Town 7 Range 2 West. by H. A. McKeair
Dept. Co. Surveyor, Apr. 10 1857.

Sec. 2 Town 7 Range 2 West

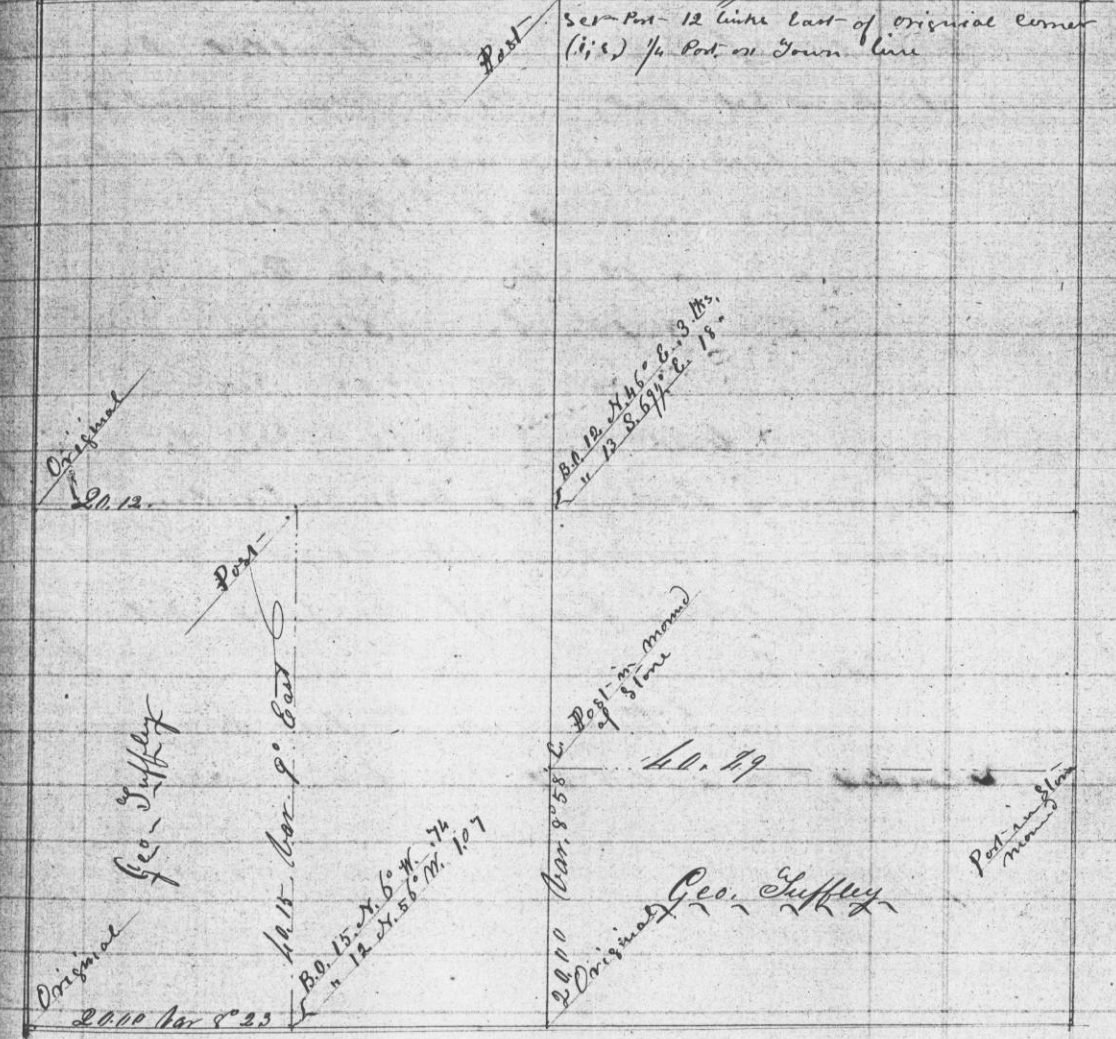

A true copy of the field notes
of said Survey
Attest
C. Whitney Hayden
Co. Surveyor
Recorded June 16, 1857