

No. 149

Survey made for Amos Franklin of a fractional part of 1/4 of the S.W. 1/4 of Section 15 Town 5 Range 5 by C. Whitney Hayden County Surveyor, Calvin Postler & J. F. Weid Chainmen, Made Apr. 17. 1857

Sec. 15. Town 5 Range 5

Number of Rods on the Plat

Beginning at a

Marker No. 79 1/2 W. 1.66 chs from a to b

" " 23 1/2 " 4.54 " " b " c

" " 19 1/2 " 3.50 " " c " d

" " 2 " 5.00 " " d " e

" North 7.00 " " e " f

" N. 12 1/2 W. 7.80 " then East 5.87 chs from g to h being

a corner set by S. Chas. Wood in front of

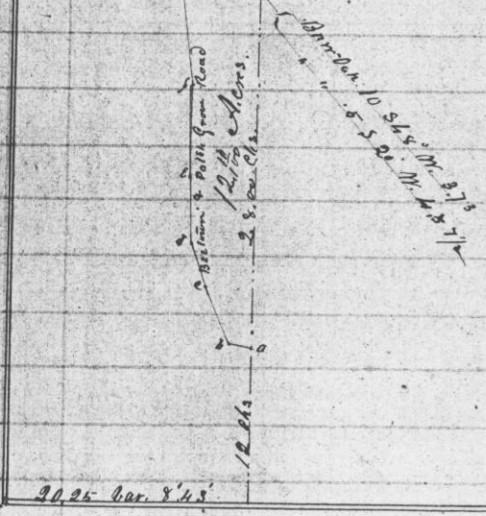

A true copy of the field notes of said Survey
Attest C. Whitney Hayden
County Surveyor

Recorded, May 13. 1857

No. 150

Survey made by C. Whitney Hayden County Surveyor for James H. Brown of a fractional part of the East 1/4 of the N.E. 1/4 of Section 26. Town 4. Range 5. Surveyed Apr. 15. 1857

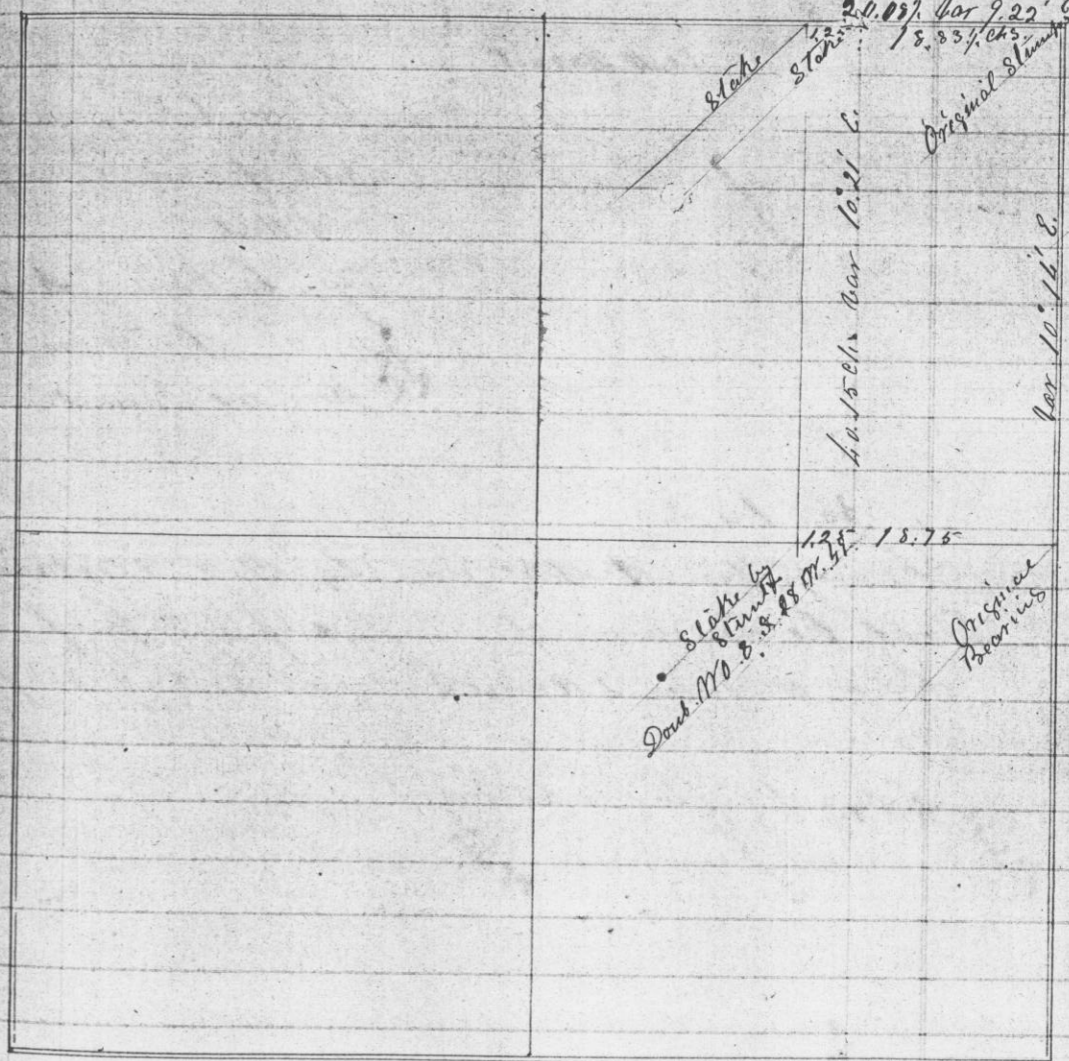

A true copy of the field notes of said Survey
Attest C. Whitney Hayden
County Surveyor

Recorded May 16. 1857