

Sec. 15, T. 2, R. 6.

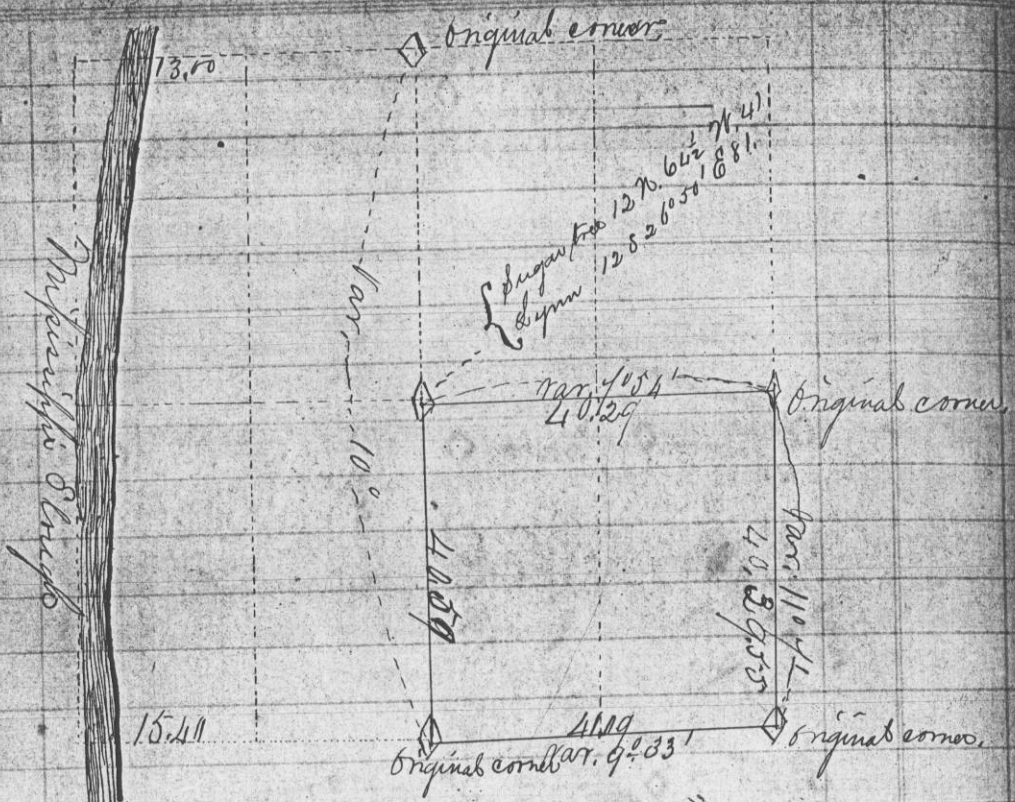

State of Wisconsin. 3
 County of Grant. 3

I, C. W. Hayden, Surveyor in and for the aforesaid County, do hereby certify that I have surveyed as shown on the above map section No. 15 in Township 2 North & Range N. 6, West of 4th P.M., on acquisition, Scott, Sprague & Schnieder and I further certify that the above map is a correct representation of said survey.

Given under my hands this 27th day of April A.D. 1857
 C. W. Hayden.

County Surveyor.
 By James Wilson, Jr.
 Deputy.

Recorded July 1st 1857.

No. 142

Survey made in Section 10, Township 4 North of Range 6 West by C. Whitney Hayden County Surveyor John Gordon & Martin O'Brien Chairman 1st day and John Gordon and Amos B. Cubank by agreement of other parties the 2nd day. This Survey was made the 4th & 5th of March 1857 the same being a division of Section No. 1 in the above named Sec. for Gladio McIsaac Geo. Franer & Amos B. Cubank

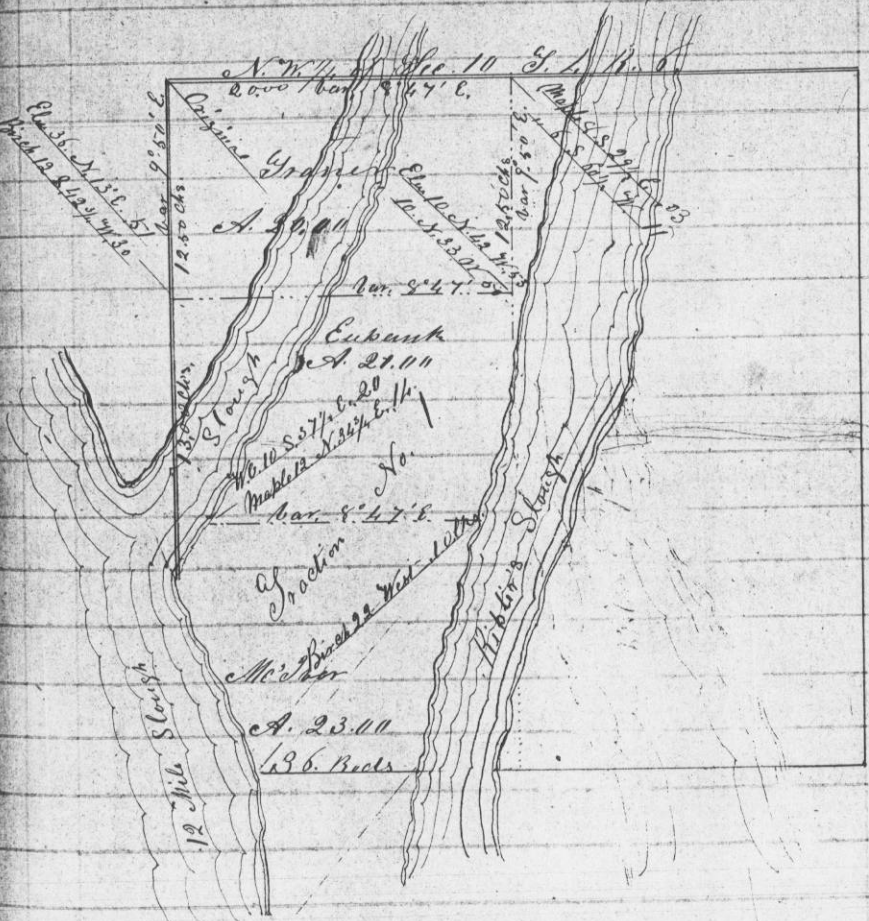

A true record of the notes of said Survey
 Attest, C. Whitney Hayden
 County Surveyor
 Grant Co. Wis.

Recorded March 9, 1857.