

139
Sect 10, T. 3 R. 5

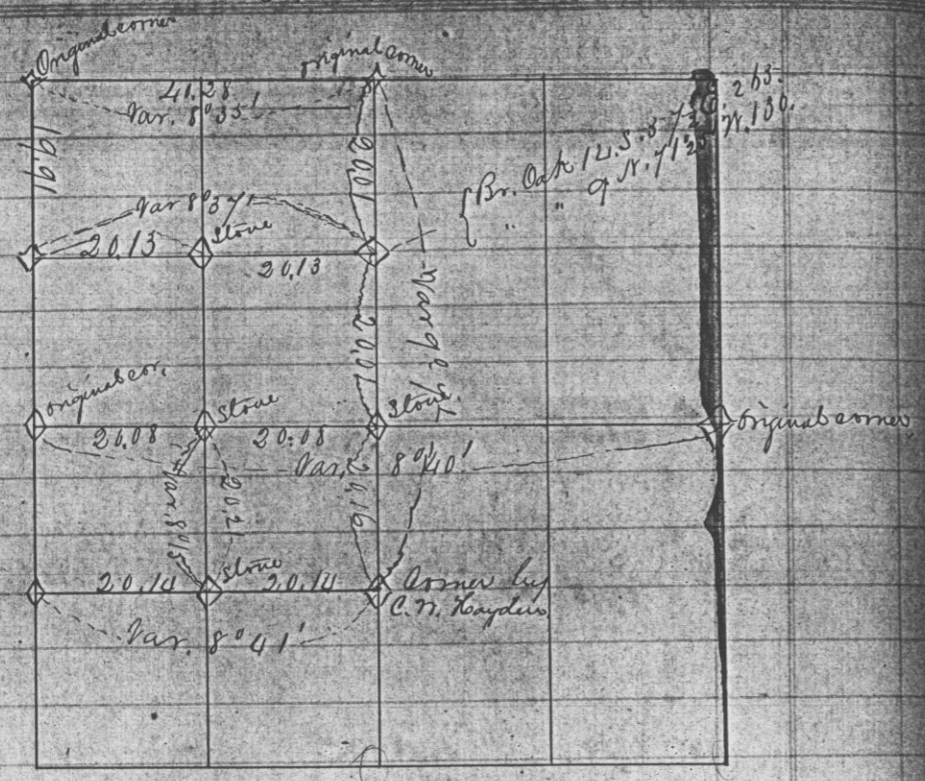

State of Wisconsin 3
County of Grant 3⁰⁰

J. C. W. Hayden, Surveyor in and for the
aforesaid County, do hereby certify that I have subdivided section
10 in Township No. 3 + Range No. 5 West of 4th P. M. on requisition
of August Hirschbaum + Otto Hirschbaum, and I further certify
that the above map is a correct representation of said survey
or subdivisions.

Given under my hands this 23rd day of April A.D. 1858.

C. W. Hayden, County Surveyor
By James Wilson for
Deputy.

Recorded Jan'y 1st 1859

140
Sect 6, T. 3 R. 5

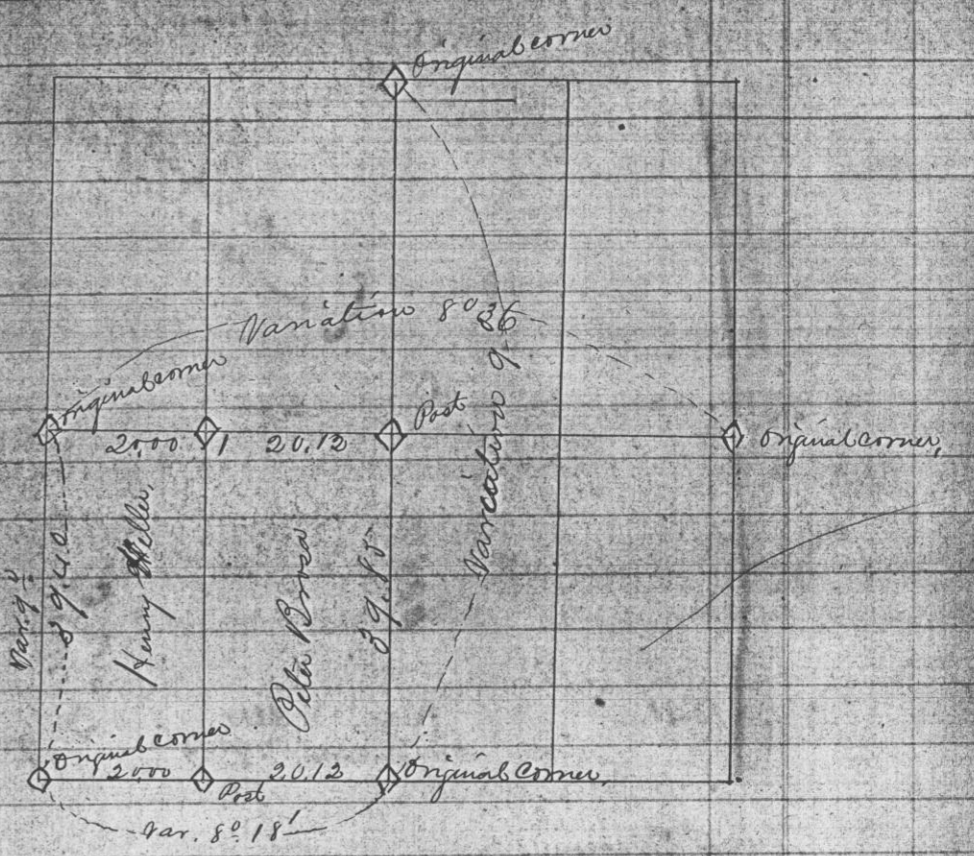

State of Wisconsin 3
County of Grant, 3⁰⁰

J. C. W. Hayden, Surveyor in and for
the aforesaid County do hereby certify that I have surveyed
and subdivided section 6, Town 3, Range 5, West of 4th Principal
Meridian on requisition of Henry Keller + Peter Bross + I further
certify that the above map is a correct representation of said sur-
vey.

1 } White Oak 10. S 26 1/4 E 14
 } White Oak 12. S 74 1/4 E 14

Given under my hands this 1st day of January A.D. 1858.
C. W. Hayden.

County Surveyor
By James Wilson for
Deputy.

Recorded Jan'y 1st 1859, 3