

Sect. 18. T. 3. R. 4. N.

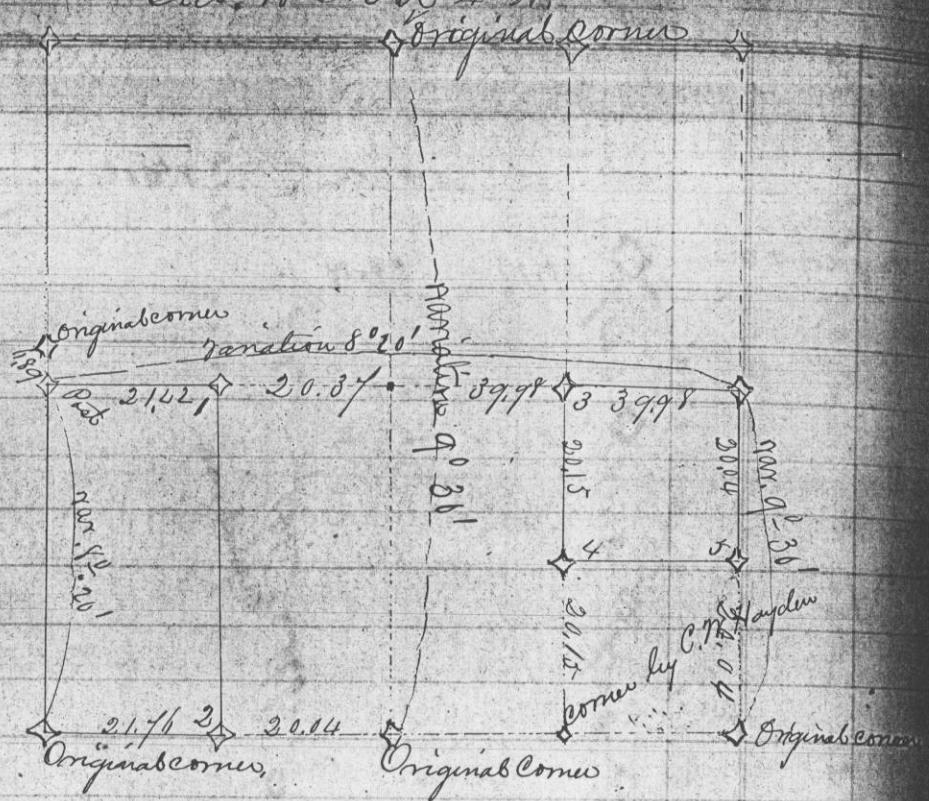

State of Wisconsin }
County of Grant } 3es

I, C. W. Hayden Surveyor in and for the aforesaid County do hereby certify that I have subdivided section No. 18 in Township No. 3 & Range No. 4 West on requisition of J. Ganiard, and I further certify that the above map is a correct representation of said survey.

- 1 Br Oak 14 S. 52 1/2° W 65 links
- 2 } N. Oak 16 S. 17° E 88 "
- } Br Oak 9 N. 55° 35' E 157 "
- 3 } Sugar tree 20 S. 49 1/2° E 51 "
- } Butternut 8 S. 1° W 70 "
- 4 } Bl. O. 10 N. 70° W 51 "
- } Bl. O. 15 N. 11 1/2° E 55 "
- 5 } N. O. 12 S. 87° 25' W 87 "
- } N. O. 8 N. 10° 10' E 49 "

Given under my hand this 1st day of June A.D. 1858.

C. W. Hayden,
County Surveyor.
By James Wilson

Recorded Jan 1st 1859 } 3

Sect. 6. T. 3. R. 4. W.

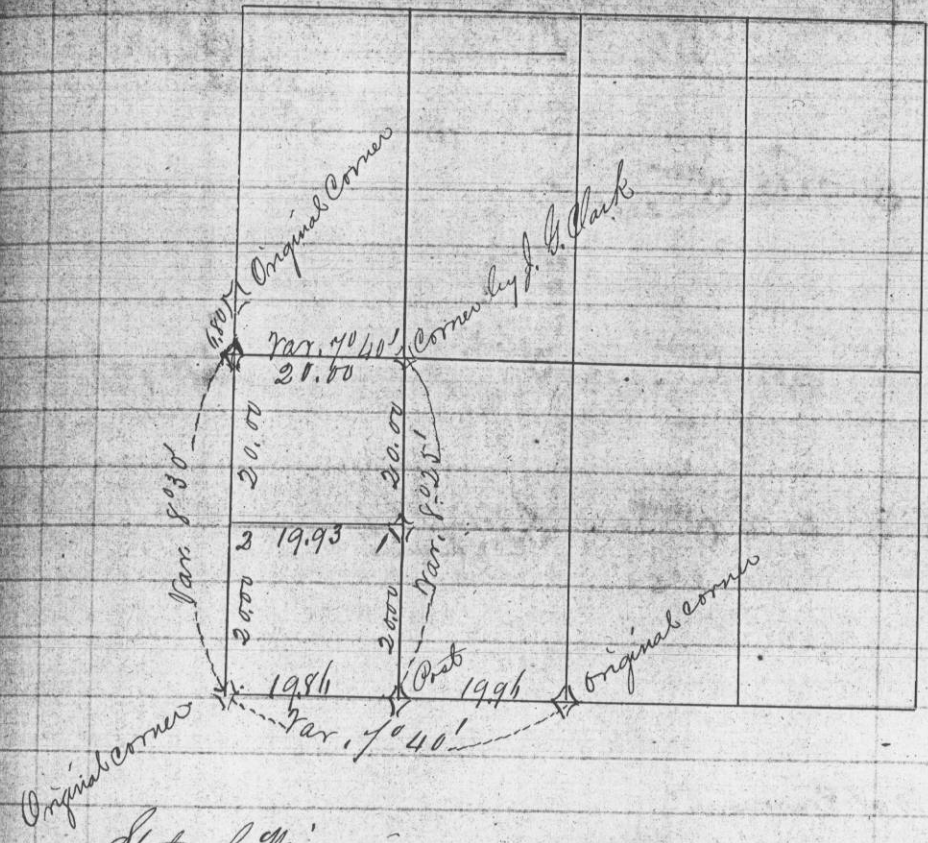

State of Wisconsin, }
County of Grant, } 3es

I, C. W. Hayden, Surveyor in and for the aforesaid County, do hereby certify that I have subdivided Sect. No. 6 in Township No. 3 and Range No. 4 West of 4th P.M., as shown on the above map on requisition of J. B. Field, and I further certify that the above map is a correct representation of said survey.

- 1 } N. Oak 10 N. 46° W 52 links
- } W. Oak 7 N. 68° 40' E 154 "
- 2 } N. Oak 8 S. 47° 30' E 72 "
- } W. Oak 7 N. 26° 15' W 55 "

Given under my hand this 25th day of March A.D. 1858.

C. W. Hayden
County Surveyor.
By James Wilson Jr
Deputy.

Recorded Jan 1st 1859 } 3