

Survey made for Patrick Cashman and Robert Ross on section 15 Township No 3 North of Range No 3 West of the fourth Principal Meridian Survey and Mr Kelly Chaimeron

I commenced at the corner of sections 15. 16. 21. 22 run North at a variation 8°45' East at 20 chains section survey post at 39.55 chains fell 3 links to the left of 14 section post. South corrected Bt 8°42' East at 19.971 chains set 16 post in ground of rock, at 29.25 intersected at post. Thence East variation 8°45' East at 40.12 chains fell 14 links to the right of 14 section post. West corrected bearing 8°57' East at 30.08 chains set 15 post at 40.12 intersected at post corner of 15. 16. 21. 22.

September 7th 1854

A True copy of Survey and Notes
Recorded Dec 28th 1854 } Solomon Goodrich
Deputy County Surveyor

No 133 1/2

Survey made for Mr W. Wright to establish bearings to 18 post West of section corners 15. 16. 21. and 22. and being at the N.W. corner of the 1/2 of the NE 1/4 of section 21 Township No 3 North Range No 3 West of the fourth principal Meridian. Bearing to said corner WC 148.92° & 30 links & WC 14.60° & 64 links Sept 7th 1854

A True copy of Notes of said Survey
Recorded Dec 29th 1854 } Solomon Goodrich
Deputy County Surveyor

Survey of a Town called Middletown made August 8th September 1854 for Mr J. Vanner and Joseph Petty lying in the East 1/2 of the South West 1/4 of Section 26 Township 3 North Range 3 West of the 4th Principal Meridian in Grant County Wisconsin

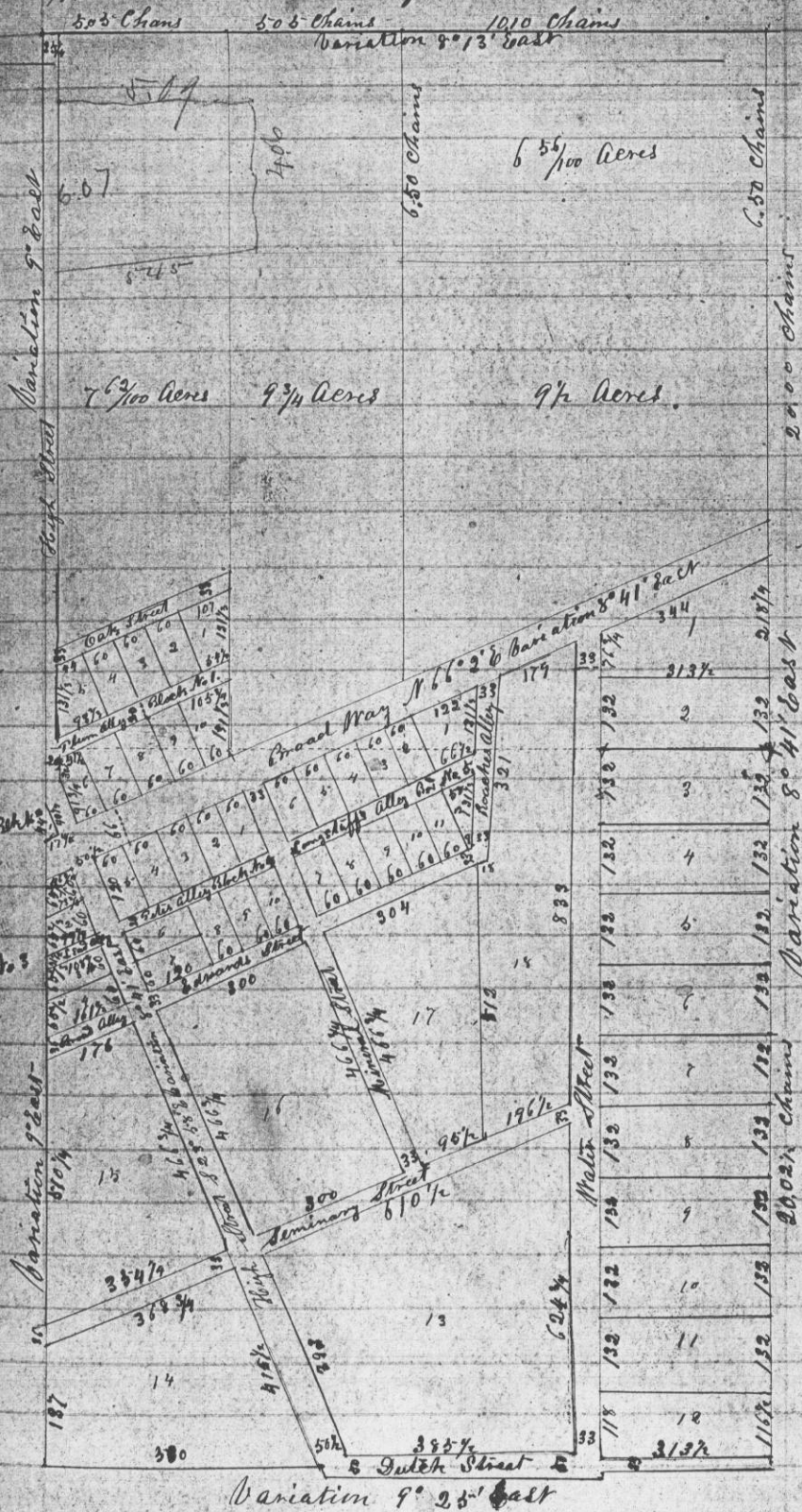

A True Record and Notes of said Survey
Recorded Dec 28th 1854 } Solomon Goodrich
Deputy County Surveyor