

Survey made in Section 27 Township 5 North
 Range 5 West by G. W. Hayden Deputy County Surveyor
 1854 of the W¹/₄ of S¹/₄ & N¹/₄ of S¹/₄ & S¹/₄ of N¹/₄
 for Samuel Tracy and of E¹/₂ of N¹/₄ & W¹/₄ of S¹/₄
 and S¹/₄ of S¹/₄ for D. E. Wilson Sen.

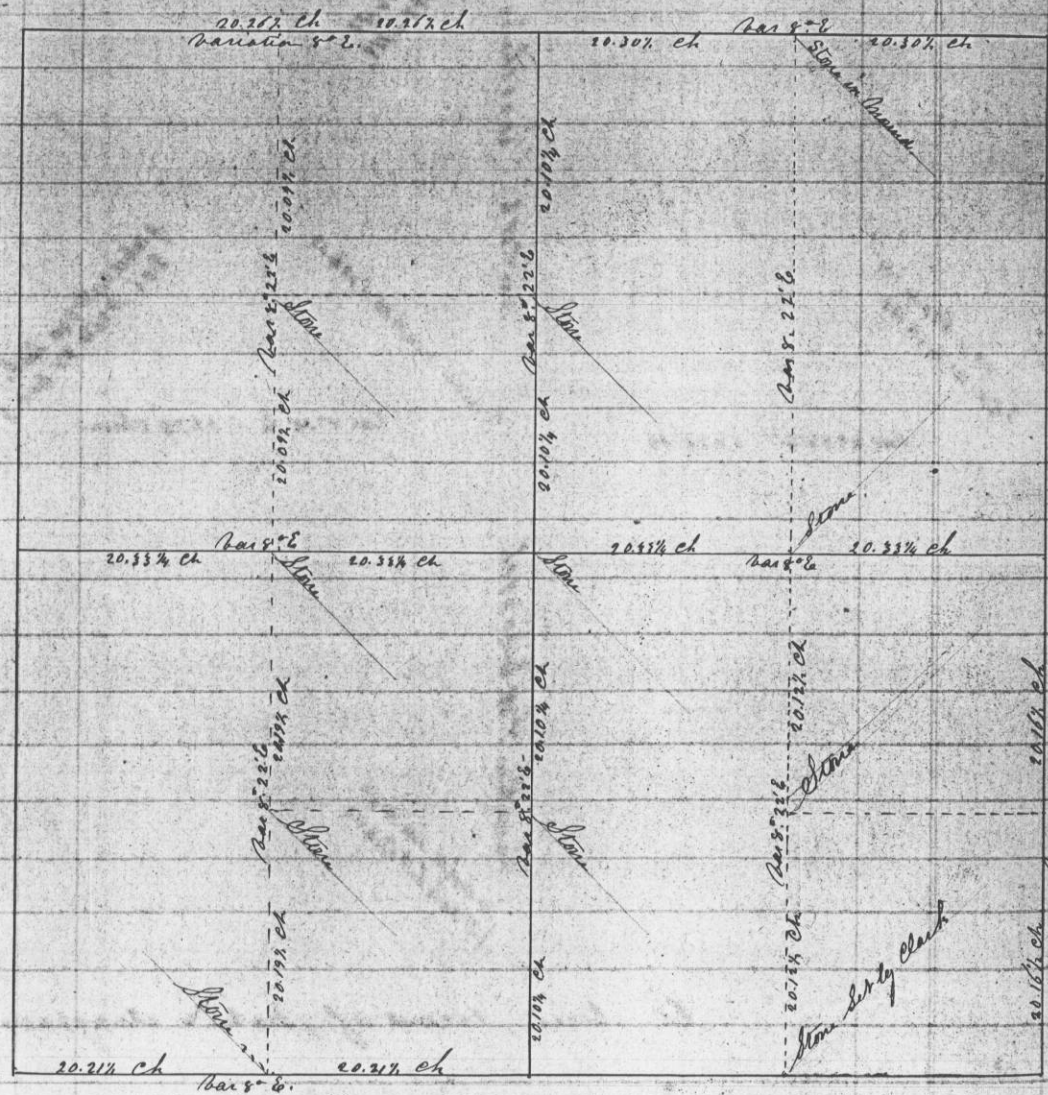

A true record of the Original notes and
 diagram of said survey.

Attest
 Recorded September 28th 1854 John G. Clark
 County Surveyor

Survey made in Section 32 Township 4 North Range
 5 West 1854 by G. W. Hayden Deputy County Surveyor
 of the E¹/₂ of the S¹/₄ for William Ramsey also see lot
 described as follows for Jonathan Patman lying in the S¹/₄ of said section
 The first commencing at the 1/4 post on East side of said section Thence North on
 section line 25.00 chains Thence S 63¹/₄° W to 1/4 section corner in center of said 1/4 section Thence
 South 20.00 chains to 1/4 sec corner Thence East 20.124 ch to place of beginning containing 57 acres
 110¹/₁₀₀ chs. var. S. 20' E.

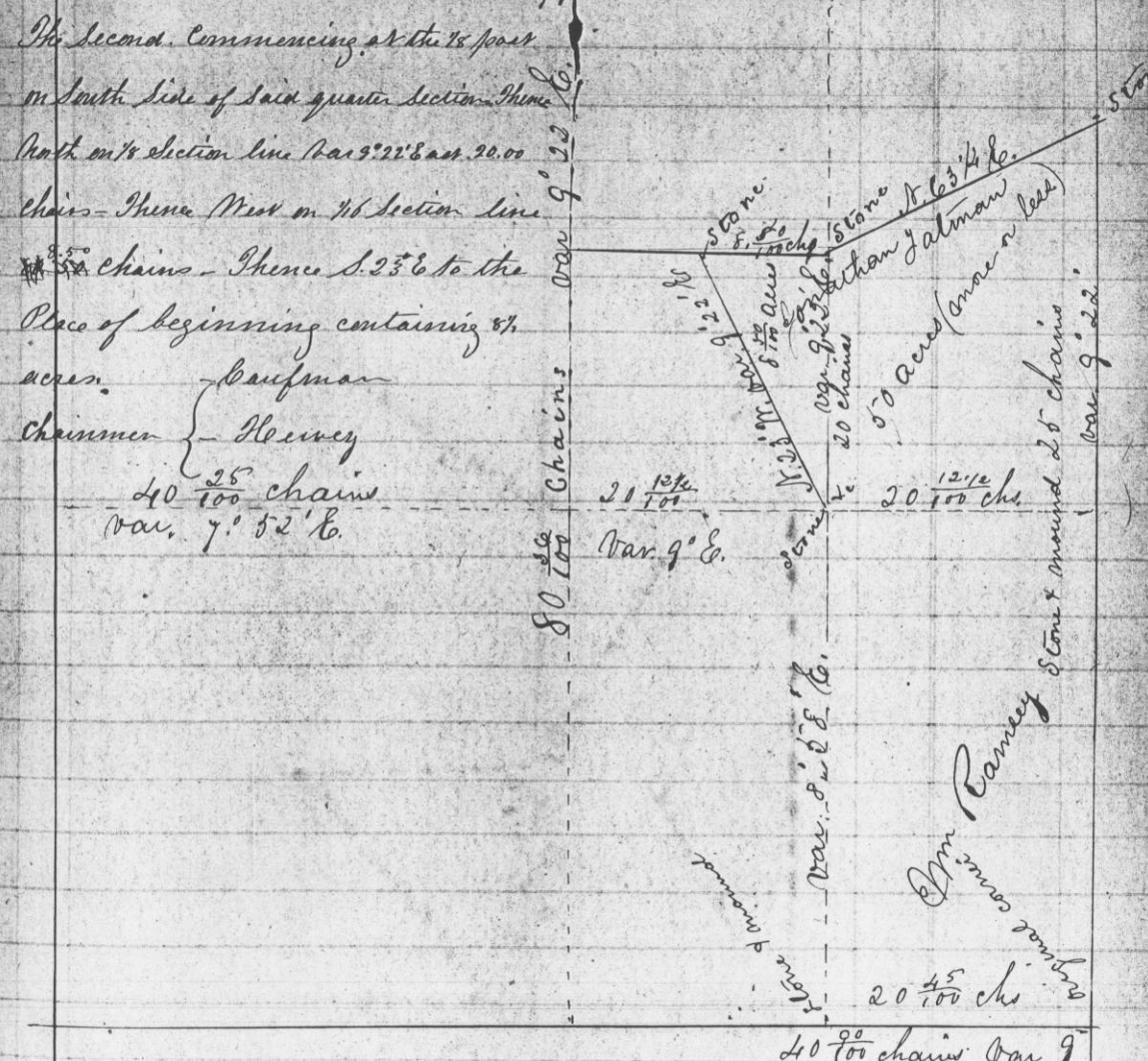

I hereby certify that the above is a correct di-
 agram's correct copy of the original notes of said survey

Attest
 Recorded September 28th 1854 John G. Clark
 County Surveyor