

Survey made in Section 8 Township 5 North Range 4 West May 24<sup>th</sup> 1854 by Solomon Goodrich Deputy County Surveyor Henry M. Patch & John Bowers chainmen.  
 For William Fitch & Mark Munson the N.W. 1/4 of the N.W. 1/4.  
 For James Paul the S.E. 1/4 of the N.W. 1/4 for Hugh Spence the S.W. 1/4 of the N.W. 1/4 & for John Wilkinson the S.E. 1/4.

Section 8 Township 5 North Range 4 West

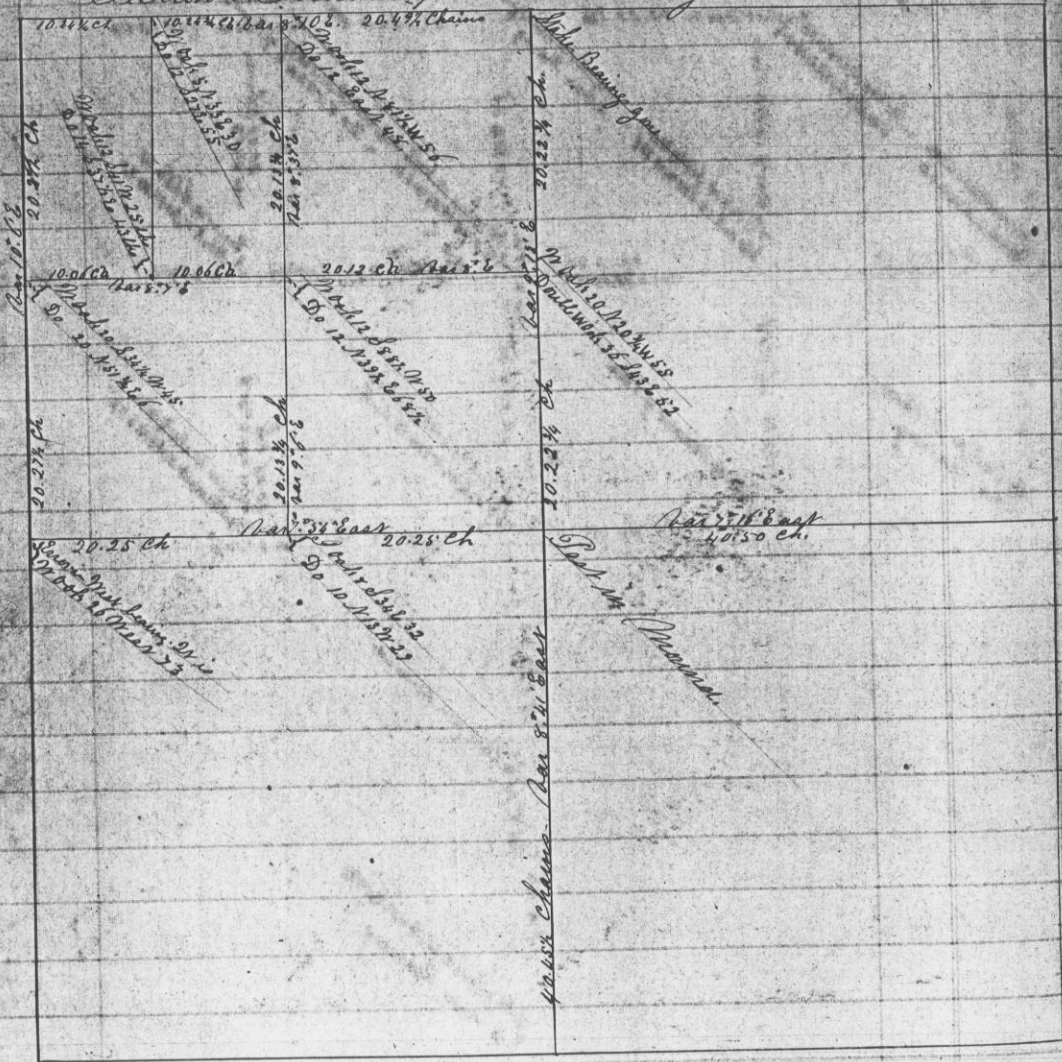

A true record of notes of said survey  
 Attest  
 Recorded September 21<sup>st</sup> 1854. John G. Clark  
 County Surveyor.

Survey made in Section 28 Township 6 North Range 4 West May 30<sup>th</sup> 1854 by Solomon Goodrich Deputy County Surveyor David D. Snider & W. H. Merritt chainmen.  
 The E. 1/2 of S.W. 1/4 & S.W. 1/4 of S.E. 1/4 for William Henscher & the N. 1/2 of the S.E. 1/4 for William Whitehead & S.W. 1/4 of S.E. 1/4 for Dr. McWright  
 Section 28 Township 6 North Range 4 West

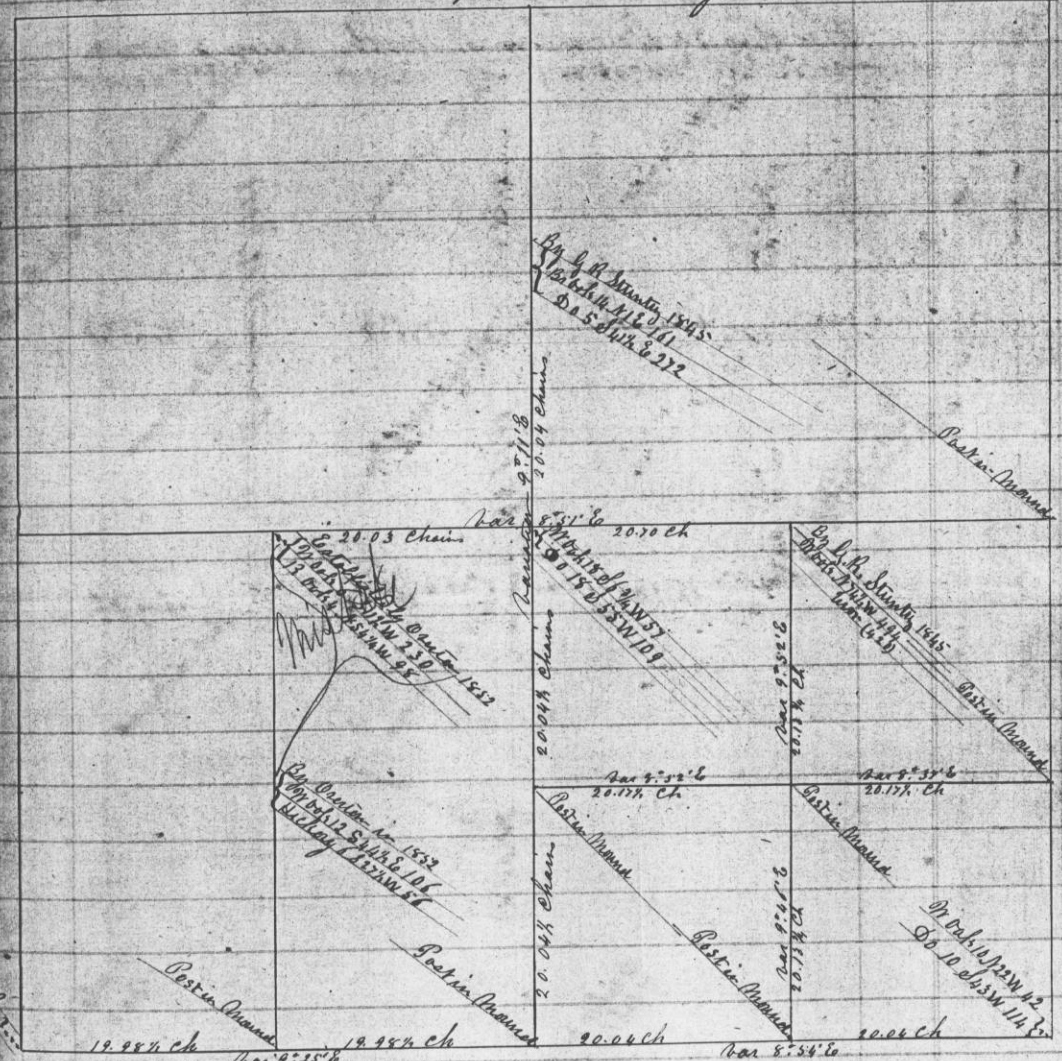

A true Record of notes of said survey  
 Attest  
 Recorded Sep 22<sup>nd</sup> 1854. John G. Clark  
 County Surveyor.