

No 69

Record of Survey made for Austin Ransome of the West half of S.W. 1/4 of Section 22 and the <sup>South</sup> East 1/4 of Section 21 Township 6 North Range 3 West April 22nd 1854 by Solomon Goodrich Deputy County Surveyor. Of which said tracts the following is a true and correct plat representing the length of the boundary lines thereof & the variation of the same and the land marks at the several corners. which said sections were subdivided as required by Act of Wisconsin Legislature approved April 20th 1853

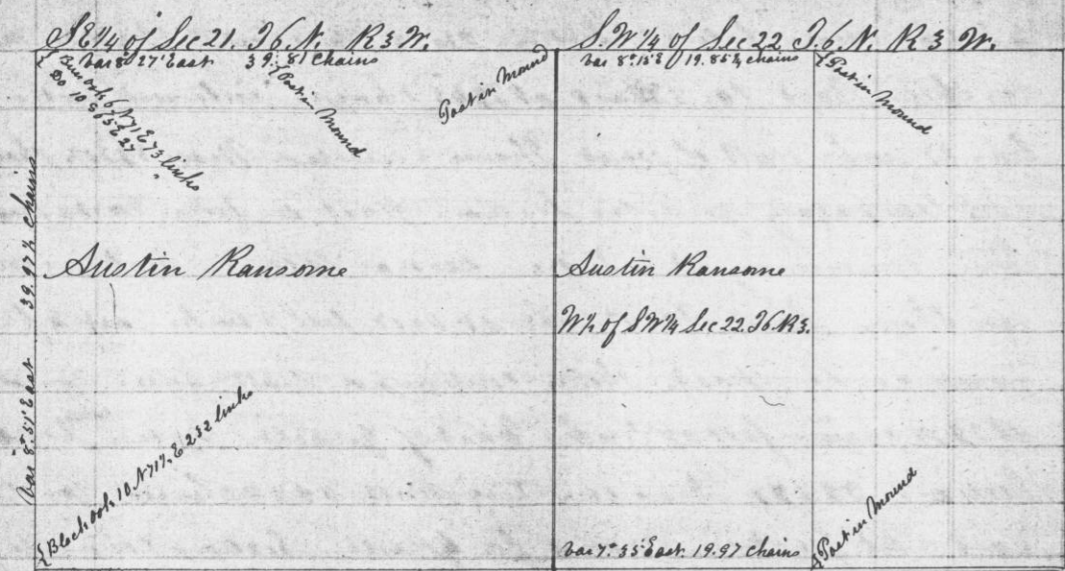

Austin Ransome

Austin Ransome

W. 1/2 of S.W. 1/4 Sec 22 T. 6. N. 3. W.

A true copy of plat & notes of said Survey  
 Recorded June 6<sup>th</sup> 1854  
 Attest  
 John G. Clark  
 County Surveyor

No 70

Record of Survey made for Platte Barnum of the E. 1/4 and of the E. 1/4 of the S.W. 1/4 of Section 22 Township 6 North Range 3 West April 22nd 1854 by Solomon Goodrich Deputy County Surveyor. Of which said tract the following is a true & correct plat representing the length & variation of that portion of the boundary lines thereof that were run in making said survey and also the land marks at the several corners. which said section was subdivided as required by the act of the Legislature of Wisconsin approved April 20th 1853.

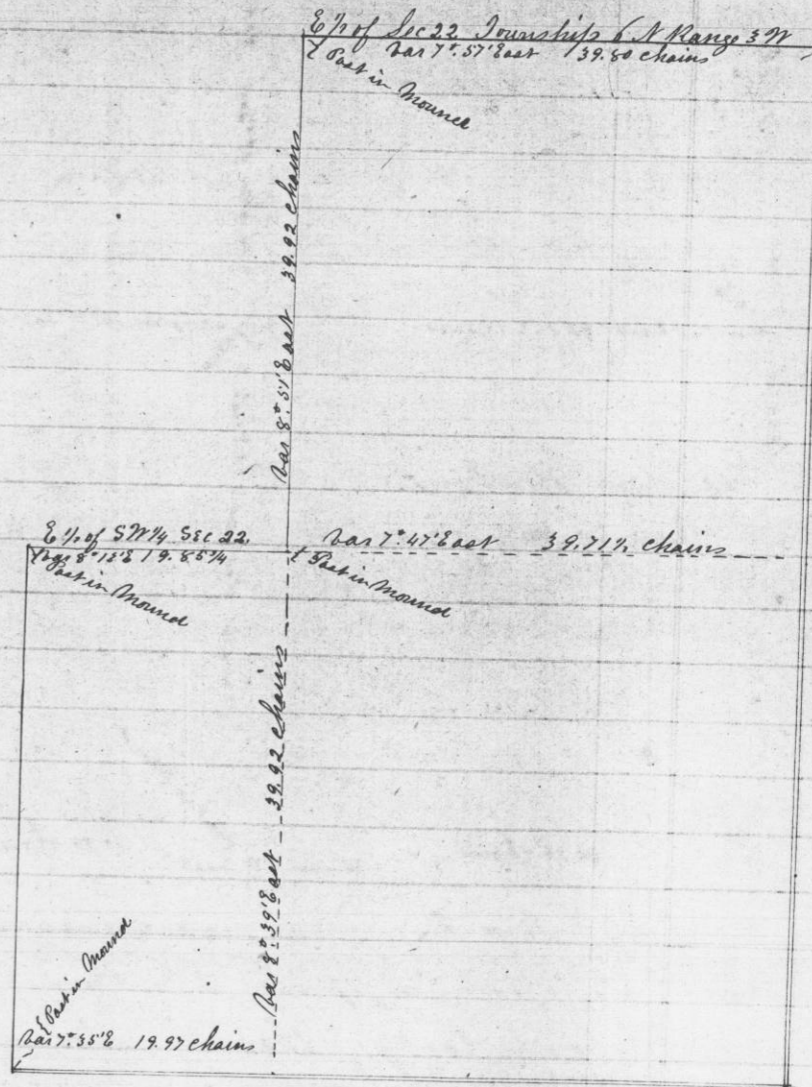

A true record of notes of said Survey  
 Attest

Recorded June 11<sup>th</sup> 1854  
 JUNE 6 1854