

No 64

Record of Survey made in Township 6 North Range 6 West April 8th 1854 by Solomon Goodrich Deputy County Surveyor reestablishing corners of Sections 17, 18, 19 & 20 & 29 & 30. also the 1/4 Section corners between Sections 19 & 20, 29 & 30 and 20 & 29 made in executing Survey for Harney R. Miles.

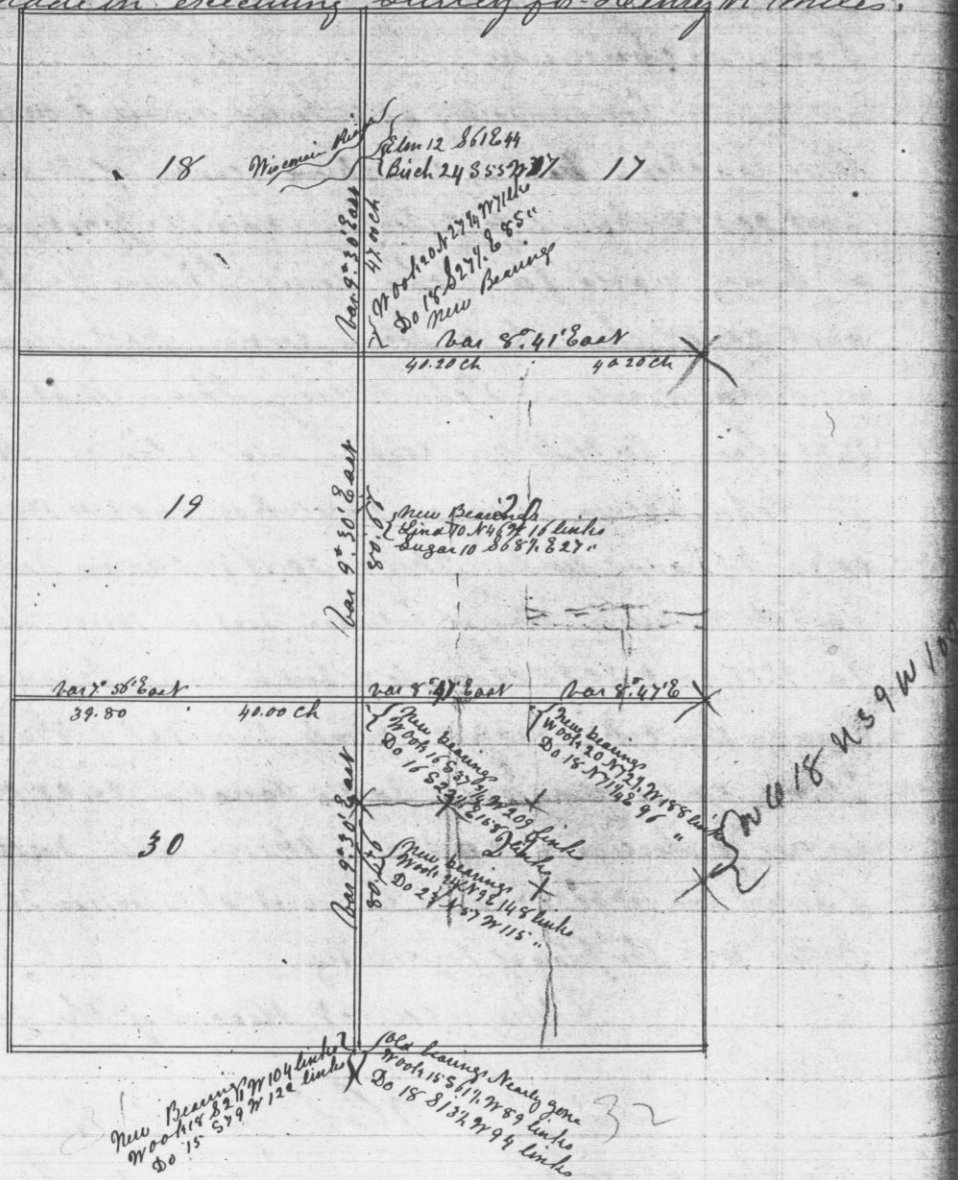

Of which said Survey the above diagram is a true and correct plat representing the length of lines, the variation of the same and the bearings at the several corners as copied from the original notes Attest
Recorded June 6th 1854 John G. Clark County Surveyor

No 65

Record of Survey made for David Tjuel of the NW 1/4 of the N 27 1/2 and the E 1/2 of the N 27 1/2 and the SW 1/4 of the N 27 1/2 of Section 21 Township 6 North Range 3 West April 22nd 1854 by Solomon Goodrich Deputy County Surveyor. Of which said Survey the following diagram is a true and correct representation representing the length of the several boundary lines, the variation thereof and also the land marks at the several corners. Austin Hanson & Paul Hals Chairman Survey

Section 21 Township 6 North Range 3 West

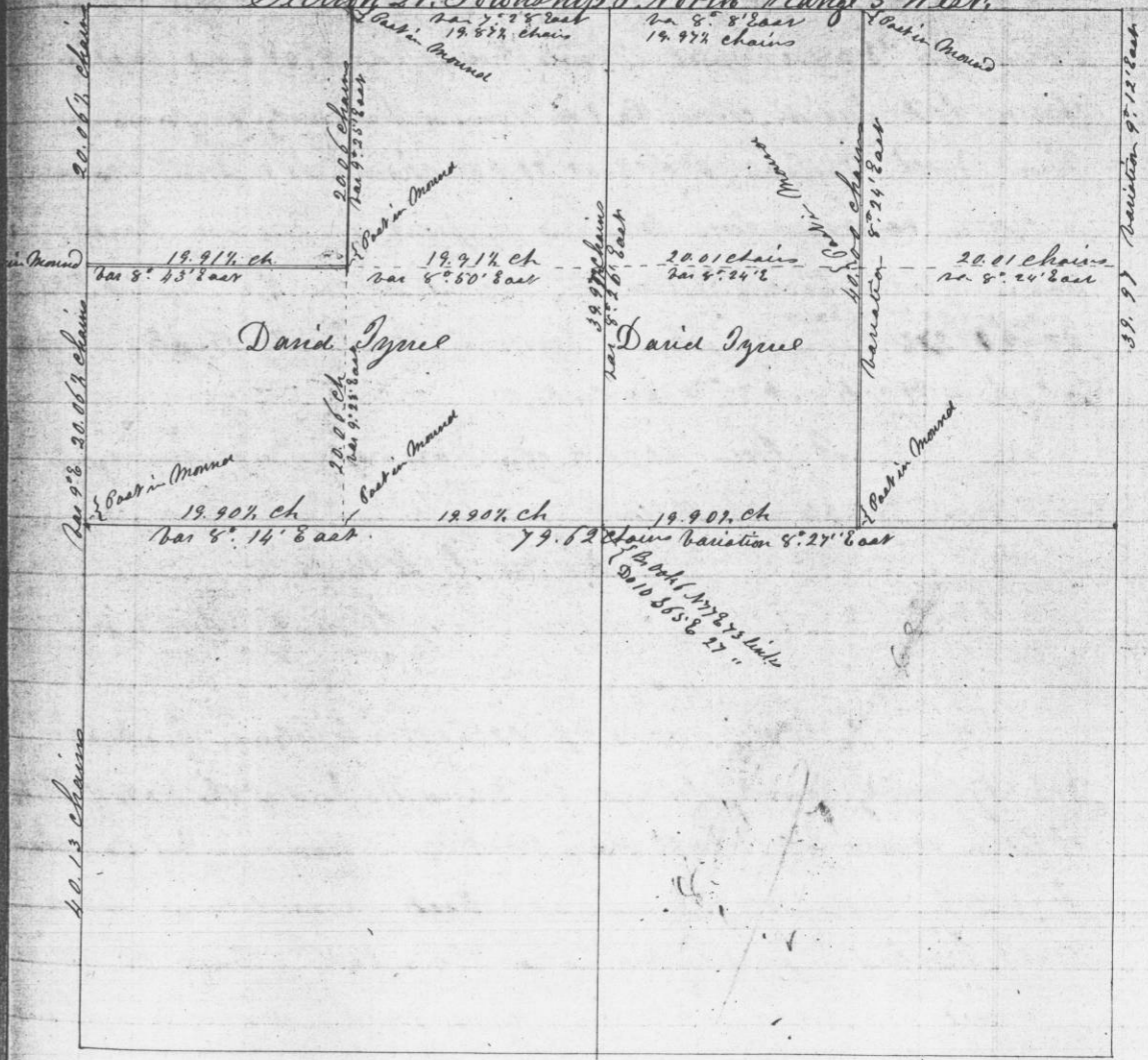

A true record of the plots notes of said Survey. Attest
John G. Clark