

Survey of Section 32 Town 5 N. Range one West
 of 4th Principal Meridian
 Made for James Chilson et al on
 the 17th day of December A.D. 1875

The length and variation of lines and description of corners are given in the following plat and field notes of Sec 32 T 5 R 1 W
 Variation used in taking bearings 8° 30' E

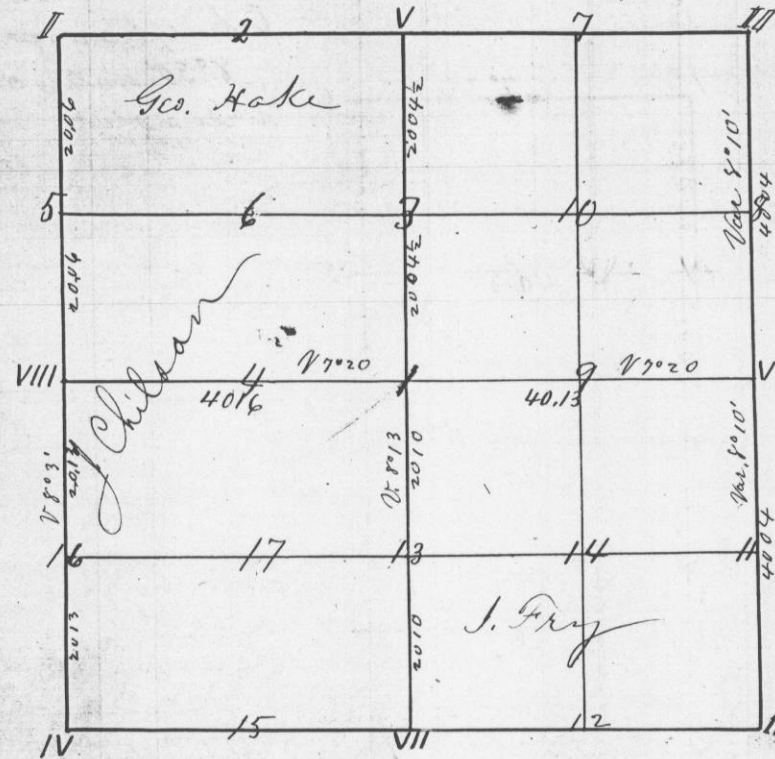

- I Br Q 12 N 25 1/2 E 120 1/2
- + Br Q 12 S 38 E 137 1/2
- Br Q 12 East 43
- II Br Q 14 60 W 76
- Original bearings remain
- III and rock corner set
- IV Identified by stumps of best bearing trees
- V Br Q 14 S 74 E 193 1/2
- Br Q 12 N 85 1/2 E 198
- VI Set stake by retracing whole section line
- One P.T. still remains at this corner
- Stone corner previously set
- VII Br Q 7 S 82 1/2 E 9
- Br Q 6 N 47 W 83 1/2

- 1 Br Q 16 N 71 W 77 1/2
- W Q 3 S 43 W 3
- 3 Br Q 16 N 50 E 101
- W Q 5 S 30 W 14
- 4 W Q 10 N 43 1/2 E 134
- W Q - S 33 1/2 E 97
- 6
- 7 Set Stake
- 8 Set Stake
- 9 Br Q 12 S 5 E 78
- W Q 6 N 34 1/2 W 52
- 10 W Q 4 S 55 E 23
- R Q 4 N 40 W 48
- 12 Equidistant
- 13 Br Q 6 N 43 W 25 1/2
- Pin Oak 5 S 32 1/2 E 50
- 14 Br Q 10 S 58 1/2 E 40
- No other near
- 15
- 16 Set Stake
- No good trees near

Chairman John T. Martin
 Jonas Wannemaker
 Attest
 Joel Barber
 County Surveyor

Survey made for William Dennis in Section 28 T 5 R 1 West of 4th Meridian on the 17th day of December 1875. The Survey consists of dividing the the SW 1/4 of the SE 1/4 so as to give to Dennis the western 8 acres of the North 1/2 and the Western 12 acres of the South 1/2. I first established the exterior corners of the "forty" by regular subdivision accepting a line run by Joseph Allen through the centre of Section East & West and placing my 1/4 section corner in centre of Section - 14 links West of the stake set by him - No bearing trees.

The remainder of the survey is shown in the following plat and field notes
 Variation used in taking bearings, 8° 30' E
 New bearings at corner to Sections 27-28-33-34
 Black Oak 12 N 64 1/2 E 61 W Q 23 S 73 W 206 New

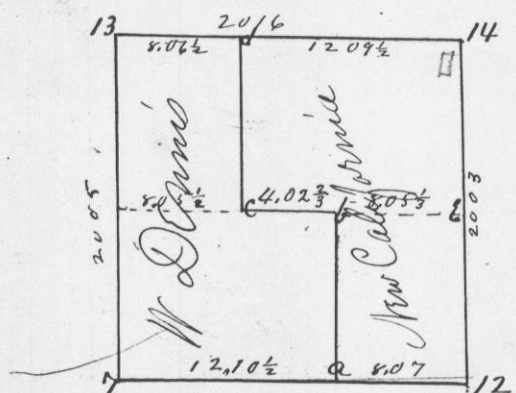

- a Set Stake - no bearings
- Black Walnut 7 West 104
- b Black Walnut 8 N 13 1/2 E 40
- c Set Stake
- Sugar Maple 10 N 69 1/2 W 88 1/2
- d Elm 16 S 88 1/2 E 133
- e Red Oak 3 East 4

- W Q 14 N 71 W 188 New
- 7 W Q 22 S 49 1/2 W 81
- 12 W Q 12 N 22 W 54 1/2
- W Q 13 N 47 W 91
- 13 Red Q 12 S 56 1/2 W 79
- W Q 8 N 62 1/2 W 109
- 14 N.E. Corner of Stone Schoolhouse S 20 W 39
- N.W. " " " " S 54 W 58

Chairman Robt W Dennis
 John T. Andrew
 Attest
 Joel Barber
 Co. Surveyor