

No. 931 Town 5 R 4 + 5 Sec 25

Survey made on the 16th day of Oct 1875 for Charles Engle & others in Section 25 T5 R5

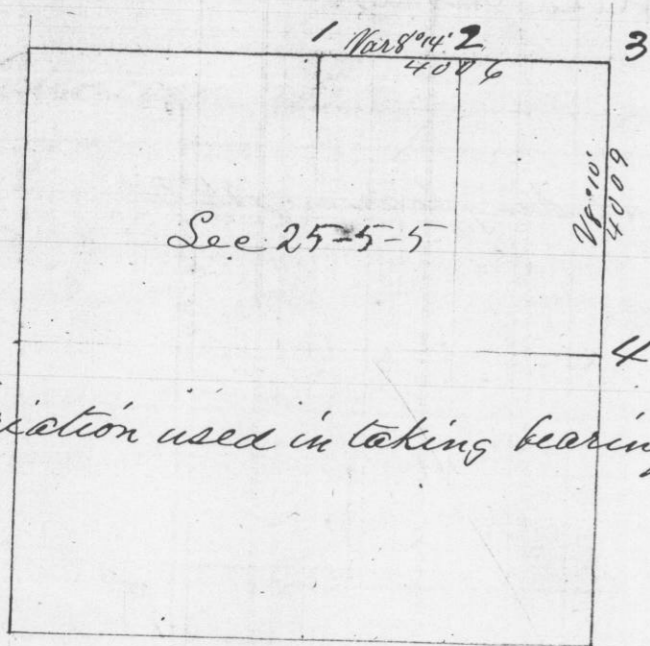

Variation used in taking bearings 8°30' E

- 1 Hickory 3 N 81 E 45 W 0 7 N 82 1/2 W 19
- 2 Set stake in field
- 3 Br C 5 N 20 W 33 Br C 6 S 89 1/2 E 202
- 4 W C 20 S 10 1/2 E 54 W C 6 N 81 W 10

Chairmen James C Briggs
Thos H Osborne

Recorded and certificate issued
Dec 10th 1875

Joel Barber
Co Surveyor

This is the correction of No. 719 which was made from incorrect data

No 932

T 5 R 2 Sec 25

Survey made for Chilsons in Section 25 T 5 R 2 West of 4th Principal Meridian. The lengths and variations of lines and description of corners are correctly given in the following plat and field notes.

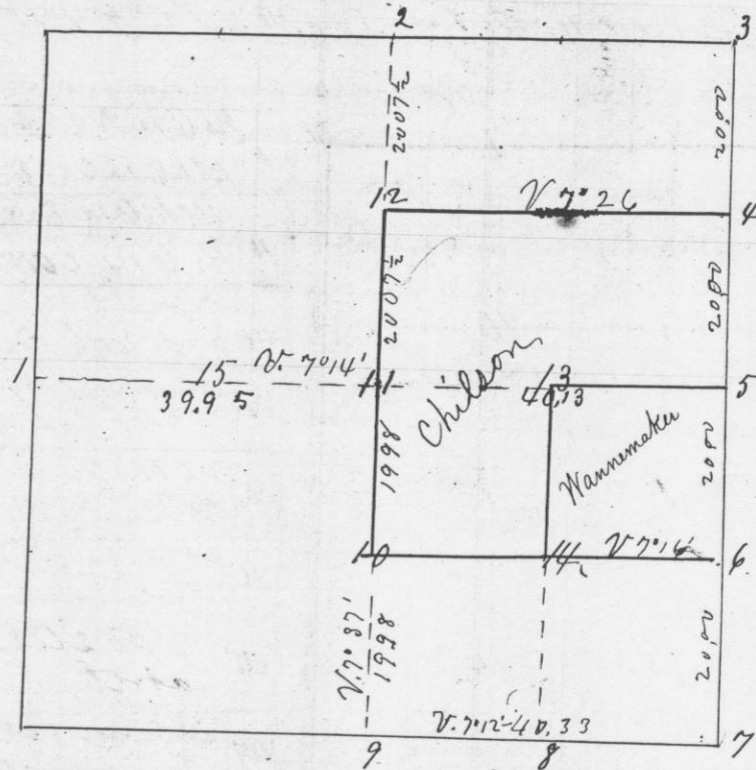

Variation used in taking bearings 8°30' unless otherwise noted

- | | | |
|-------------------------------------|-----------------------------------|--------------------------------|
| 1 Original corner found set stake | 6 In field | 11 W C 6 N 30 W 3.0 |
| 2 Br C 2 N 9 1/2 E 67 1/2 Var 7 1/2 | 7 Original bearings still good | 12 Double W C 12 S 24 1/2 E 45 |
| 3 W C 12 N 37 1/2 W 75 | 8 Double W C 12 N 26 3/4 E 69 1/2 | 13 W C 12 S 74 1/2 W 76 1/2 |
| 4 W C 8 S 66 W 78 | 9 Original bearings | 14 Set Stake |
| 5 W C 8 N 35 1/2 E 94 | 10 R C 4 S 85 1/4 E 36 | 15 Crabapple 4 S 28 W 15 1/2 |
| | | 16 R C 4 N 68 W 13 1/2 |
| | | 17 Br C 3 S 45 E 22 |
| | | 18 Br C 6 N 41 1/2 E 67 |
| | | 19 Br C 6 S 89 1/2 E 202 |
| | | 20 No trees near |
| | | 21 Crabapple 4 S 28 W 15 1/2 |
| | | 22 Br C 4 N 68 W 13 1/2 |

Chairmen John J Martin
Robert Hakes

Attest
Joel Barber