

T6 R2W Sec 32

Survey made for Henry Rhodes and others in Section 32 T6 R2W West as shown in the following plat and notes of corners

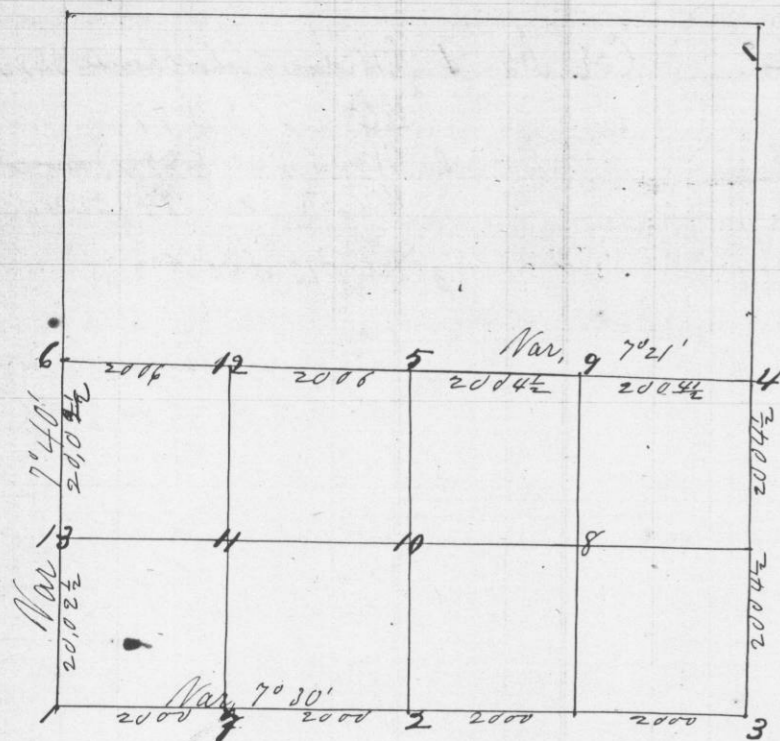

- | | | | |
|---|---|----|---|
| 1 | Br Q 10 S 76 E 212 | 15 | WQ 15 N 47 W 20 |
| 4 | Balm of Gilead 12 N 18 W 168 1/2 | 28 | Pin Q S 21 W 92 |
| 7 | 2 WQ 8 N 54 E 100 | 9 | Stake set correctly but no bearings taken |
| 3 | 3 New Stake in road | 10 | WQ 14 S 87 E 87 1/2
Pin Q S 8 W 41 |
| 4 | 4 Stone Corner | 11 | Br Q 3 S 47 E 106
Br Q 4 N 28 W 115 |
| 5 | 5 Stone Corner | 12 | WQ 2 S 71 E 35
WQ 2 S 25 E 17 |
| 6 | Br Q 6 N 74 1/2 E 91
12 Q 8 S 72 W 260
Br Q 10 N 20 E 335 | 24 | WQ 14 N 35 E 24 |
| 7 | WQ 3 S 44 E 43
13 Q 10 N 61 W 126 | 13 | WQ 4 S 48 W 3 |

Surveyed June 5th 1875
Joel Barber
COUNTY SURVEYOR

T6 R4W Sec. 22

Survey made for Edward Brennan of the N 1/4 of the NE 1/4 of Section 22 Town R4 West

The length and variation of lines are shown in the following plat, and the corners established are described in the notes of survey and numbered according to the numbers upon the Plat.

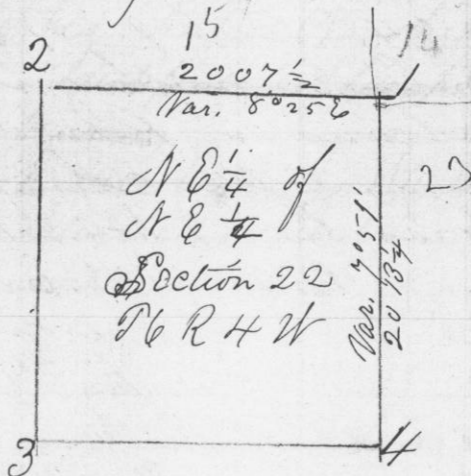

1 Red Oak 8 N 16 1/2 E 23
WQ 10 S 34 E 30

2 WQ 24 S 76 1/2 W 15
Hickory 7 N 52 1/2 E 28 1/2

3 Br Q 12 S 69 1/2 W 42
Br Q 20 S 61 E 91

4 WQ 8 East 157
WQ 28 S 43 1/2 E 103 1/2

I hereby certify that the foregoing are the true and original field notes of survey made on the 10th day of June 1875

James Mulrooney and Thomas P. Shaughnessy - Chainmen

Joel Barber
County Surveyor