

State of Wisconsin } S.S.
 County of Grant

I hereby certify that on the 22nd & 23rd days of April 1875 I surveyed Lots 11-12-13 & 14 of Block 34 in the City of Roswell.

The measuring was done with a 100 foot chain which was first carefully measured and adjusted. I was assisted by Mr. C. K. Dean and Mr. Partlow. I found the portion of Block 34 that is divided into rectangular lots to be 899 feet and two inches in length.

This distance divided by 15 which is the number of rectangular lots gives for the width of each lot 59 feet and 11 1/2 inches.

Substantial stakes were driven at the corners of these lots which I believe to be correctly located in all respects. Lot 11 I found to be encroached upon and partly occupied by the Elevator and Stave mill of F. McSpaden.

Said building extends over the north west line of said lot 11 and upon said lot the distance of 10 feet, as shown in the accompanying diagram.

Joel Barber
 County Surveyor
 Lancaster Wis.
 May 8th 1875

Survey of Section 23 T5 R2 made for Mr. Steinbrunn May 12th 1875

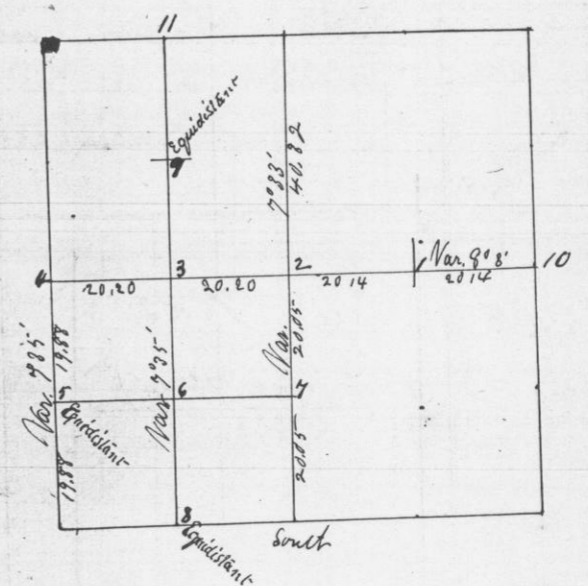

- No. 1 Br @ 3 S 58° E 49 Br @ 4 S 71 3/4 W 94
- 2 Br @ 7 S 41 3/4 E 77 Br @ 6 N 53 W 33
- 3 Br @ 13 S 18 W 144 Br @ 2 N 32 1/2 W 51
- 4 Br @ 10 N 78 3/4 W 23 Br @ 6 S 63 1/2 W 32
- 5 Established Equidistant
- 6 Br @ 3 S 53 1/2 E 29 Br @ 3 North 49 1/2
- 7 Pin Oak 3 S 86 E 86 Pin Oak 4 N 47 1/2 W 116
- 8 Old corner found correct
- 9 Pin Oak 3 S 34 1/4 E 6 1/2 Br @ 12 S 34 1/4 E 26 W @ 3 N 6 W 13 1/2
 Set equidistant only to establish N+S line at this point
- 10 Br @ 14 S 89 E 241
- 11 Stone corner

Joel Barber
 County Surveyor