

No. 902

Section 6, Town 3 Range 4.

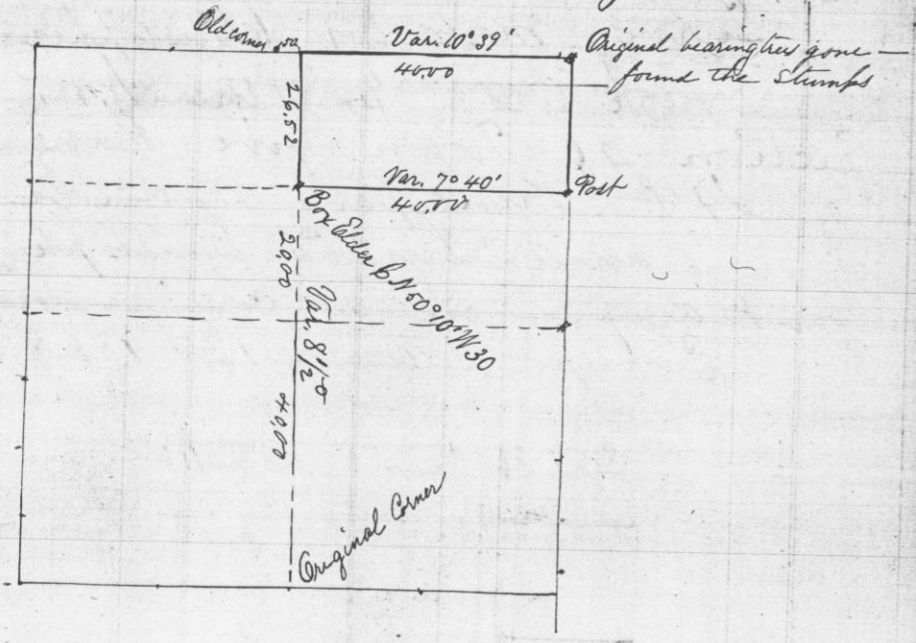

State of Wisconsin }  
County of Grant } SS

I, Joel Barber, County Surveyor in and for the

County of Grant aforesaid do hereby certify that I have surveyed Section Six of Township Three of Range four West as shown in the above map. The lap on the North side of Section Six T 3 R 4 & Sect 31 Town 4 R 4 is fifty links East.

Given under my hand this 30 day of February A.D. 1868

Joel Barber  
County Surveyor

Per James Wilson  
Deft. Surveyor

Recorded for Mrs. Edward Mc Donald Apr. 27<sup>th</sup> 1868

No. 903

Survey made for Michael Mc Namee in Sect. 27 Township 7 North Range No four West of the fourth Meridian

Sec. 27 T 7 R 4

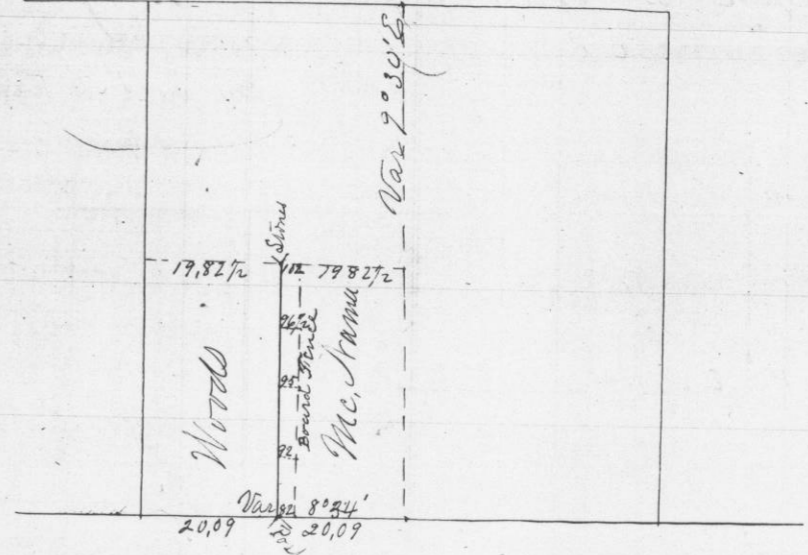

The line South through the centre of S.W. quarter of Section is all west of a board fence along the road. At the North end 102 links Thence 10 chains South it is 96 1/2 links west of board fence At 20 chains 95 links At 30 chains 92 links West, and at South End 82 links west of the board fence

I certify that the above is a correct plat and record of Survey made by me July 17<sup>th</sup> 1868

Joel Barber  
County Surveyor

Wm Keating }  
James Ellis } Chairmen