

Survey made for Francis Diem in west half of the South West quarter of Section 20 Town 11 Range 2 West of fourth principal meridian as shown in following plat and notes.

Chairmen duly sworn { John Auppale
Daniel Auppale
20-4-2

Surveyed March 10th 1868

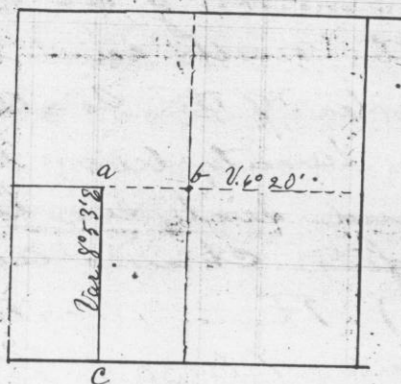

a) White Oak 10 S 87 W 18
" " 11 N 23 E 82
b) Corners previously set by County Surveyor
c) Red Oak 2 South 11
Red Oak 3 S 60 W 14

A true record and plat of Survey Joel Barber Co. Surveyor

No. 898

Survey made for George & James Whitesides in Section Nineteen Town Seven Range four made on the 3^d day of March 1868 - Daniel Weaver & Michael McNamee being duly sworn as chairmen. Commenced at S.W. corner of said Section and ran north and ascertained the variation to be 7° 38' East

In like manner found the variation of line between Sec 19 & 20 to be 8° 26' East Then ran line between lots 3 & 4 as shown in diagram at Var. 7° 50' East



Corners at
a) Birch 14 S 3 W 48
Elm 13 S 82 E 59
b) Black Oak 5 N 75 E 26
White Oak 20 N 77 W 131

Attest
Joel Barber
County Surveyor

Survey made for Christian Grany in Section 2 Township 14 Range 2 West of 4th principal Meridian by Joel Barber County Surveyor Completed on the 13th day of March A.D. 1868

Daniel Leuz and Jacob Faenzler being duly sworn as chairmen.

Survey shown in the following plat. Sec 2 T 14 R 2 W.

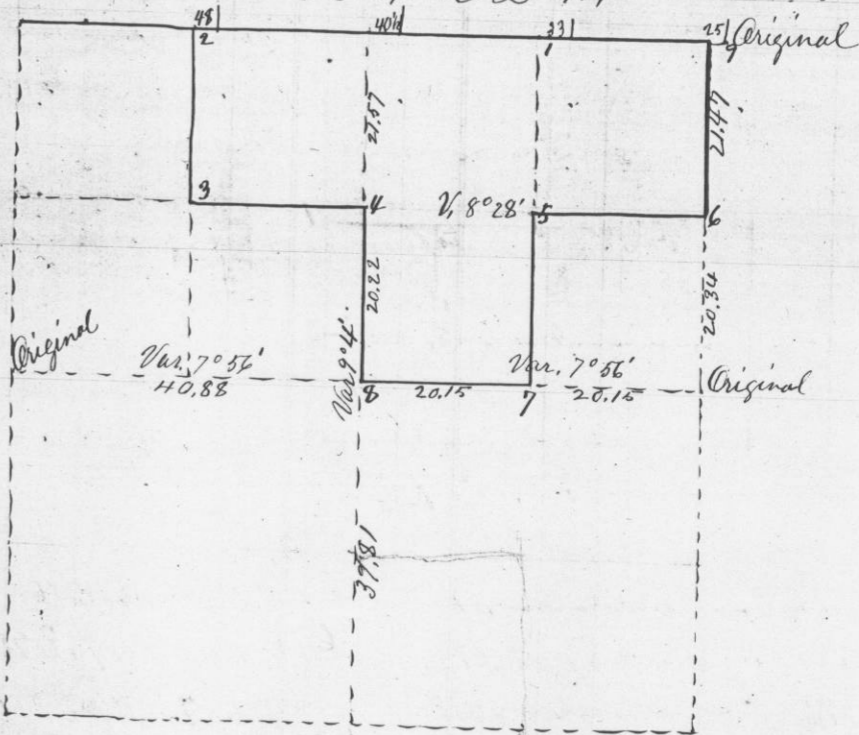

- 1 Br. Oak 14 1/2 E 372 See next survey
- 2 N. O. 7 S 34 1/2 E 61
- 3 N. O. 4 N 70 W 22
- 4 S. Br. O. 10 N 46 1/2 W 312
- 5 Br. O. 10 S 38 E 344
- 6 Br. O. 10 N 33 E 399
- 7 R. O. 4 S 76 W 44
- 8 Aspen 4 N 4 1/2 E 73
- 9 N. O. 7 S 46 1/2 W 572 See, cor. for town
- Br. O. 6 N 88 E 227
- Br. O. 14 N 71 W 19 ?
- Br. O. 16 N 41 W 42
- Br. O. 4 N 74 W 130
- Br. O. 4 N 40 W 44

Attest

Joel Barber
County Surveyor