

I hereby certify that I this day surveyed and divided off into Lots thirty two and fifty five hundredths acres of the north part of the North east Quarter of the South west Quarter of Section twenty two in Town two North of Range two west for Andrew Schmitt that five of said Lots contain five acres each one three, and the other four and 55/100 acres, and that the length and courses of the bounding lines of said Lots were as indicated on the subjoined Plat.

Dated the 1st day of September 1863
S. Merrick
Surveyor

13.15
14.07
14.45

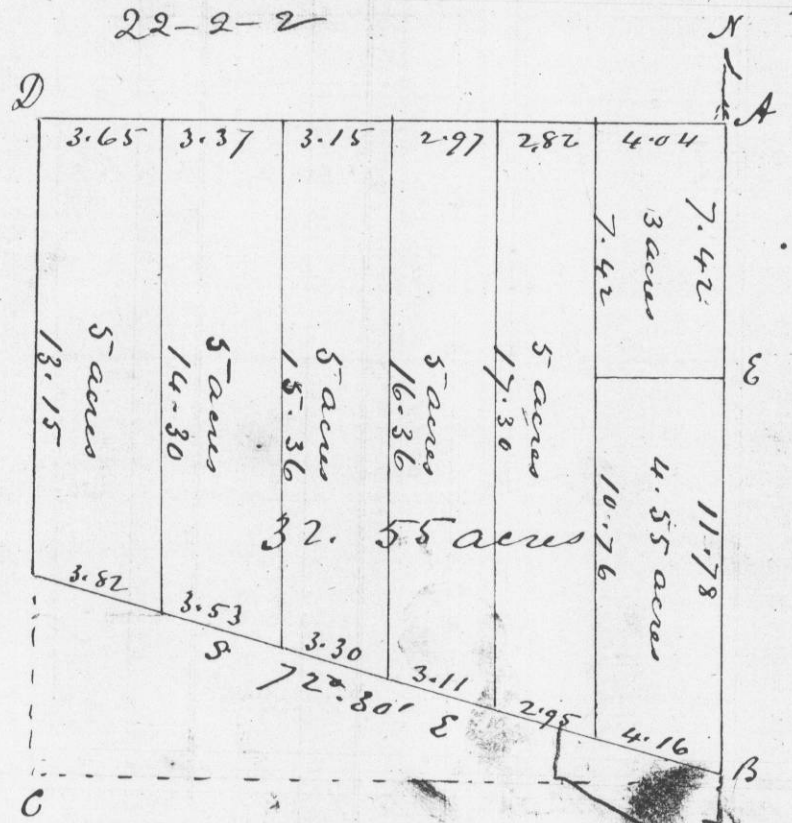

7.55
1.37
8.92
5.1

- A. Center of Section 22
- B. S.E. Corner of lots
- C. S.W. " "
- D. N.W. " "

E. S.E. Corner of 3 ac lot from which Bl. 0.6 N 25° W. 1/4

Joseph Allen
County Surveyor

I hereby certify that I this day surveyed a lot of three acres, the same being part of the East half of the South west Quarter of Section twenty two Town two North of Range two west in Grant County for Andrew Smith and that the boundaries of said Lot are as follows to wit:—

Commencing at a point eighty links north of the north east corner of the South east Quarter of the South west Quarter of said Section twenty two, Thence South four chains and sixty six links (4.66) thence West five chains and forty eight links (5.48) Thence North six chains and thirty links (6.30) Thence South 72° 30' East five chains and seventy two links (5.72) to the place of beginning.

I further certify that I subdivided said Lot by commencing at a point fifty five links south of the North west corner of the same and running a line thence South 61° 35' East six chains and twenty one links (6.21) to the East boundary of said Lot to a point one chain and eighty five links (1.85) South from the north east corner of the same. Variation 8° 54' East

Dated March 26th 1866
Joseph Allen
County Surveyor

1.85
5.5
2.40
1.25

5.7
2.4
2.28
1.44
1.364

S. Merrick
Deputy