

No 891

Oct. 25<sup>th</sup> 1856

Survey for J. C. Truax the West half of the South East quarter of section thirty one in township four North range five West - shown in the following plat viz:

Sec 31 T. 4 N. R. 5 W.

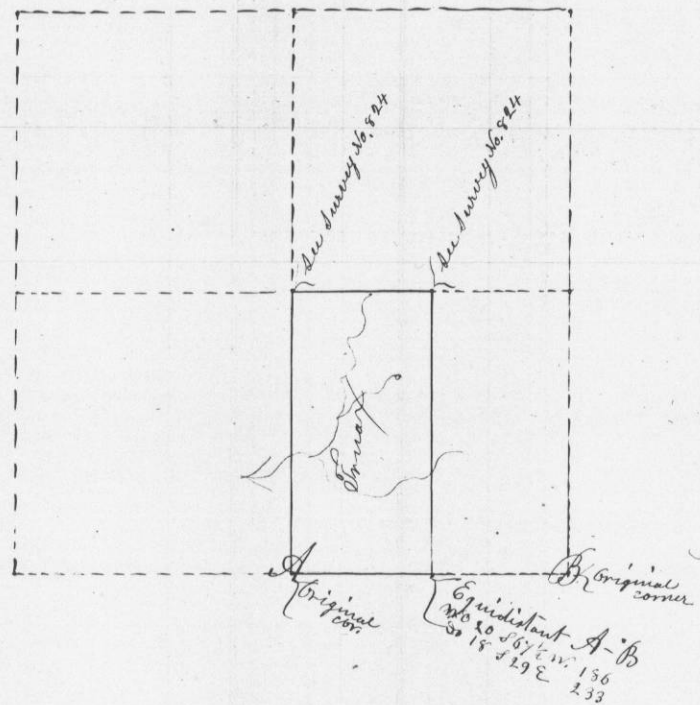

Survey & Rec. by C. J. Over county Surveyor

No 892

Oct. 25<sup>th</sup> 1856

Survey for Samuel Northrop part of Section nineteen in township three North range two West - see plat.

