

No. 887

Oct. 17th 1856

Survey for three Williams Sarah Pherson
Fairchild and Geo. Kay (by Joseph W. Standing Deputy)
parts of Sec. 29 in township 4 North range 2 West
shown in the following plat to wit:

Sec. 29 T. 4 N. R. 2 W.

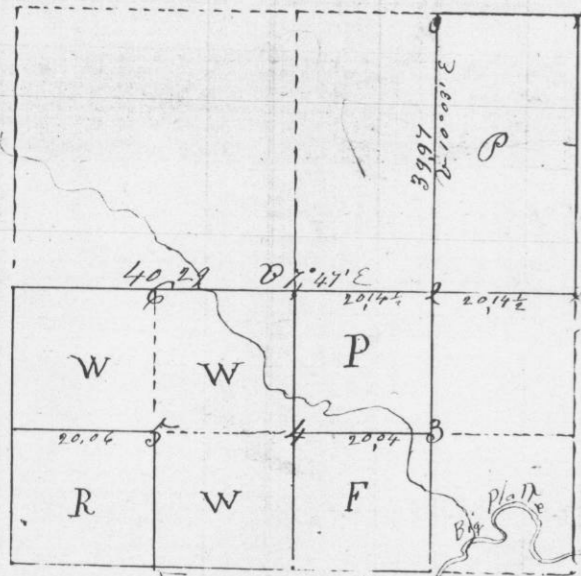

- 1 Open & S 42 1/2 W. 256 9
- 2 Post
- 3 Br 014 S. 28 E 174 22
- 4 Lind 6 N. 15 W. 2 1/2 21
W 0 18 S 75 1/2 E 2 1/2
- 5 W 0 14 S 87 W 100 25
D 0 5 S 50 1/2 E 62
- 6 See survey No 211

Overton Co. Surv.

No. 888

Oct. 21st 1856

Survey for Abner Moses & Sarah Pherson (by Joseph
W. Standing Deputy Co. Surveyor) parts of section 28 in township
4 North range 2 West - shown in the following plat viz:

Sec. 28 T. 4 N. R. 2 W.



Certified by
C. Overton Co. Surv.