

No. 581

July 23<sup>d</sup> 1856

Survey for pro. Bottom (by J. W. Blanding, Deputy C. Sur.)  
The east half of the south west quarter of section No. 21  
in township five North range one West - shown in  
the following plat to wit:

Sec. 21 T. 5 N. R. 1 W.

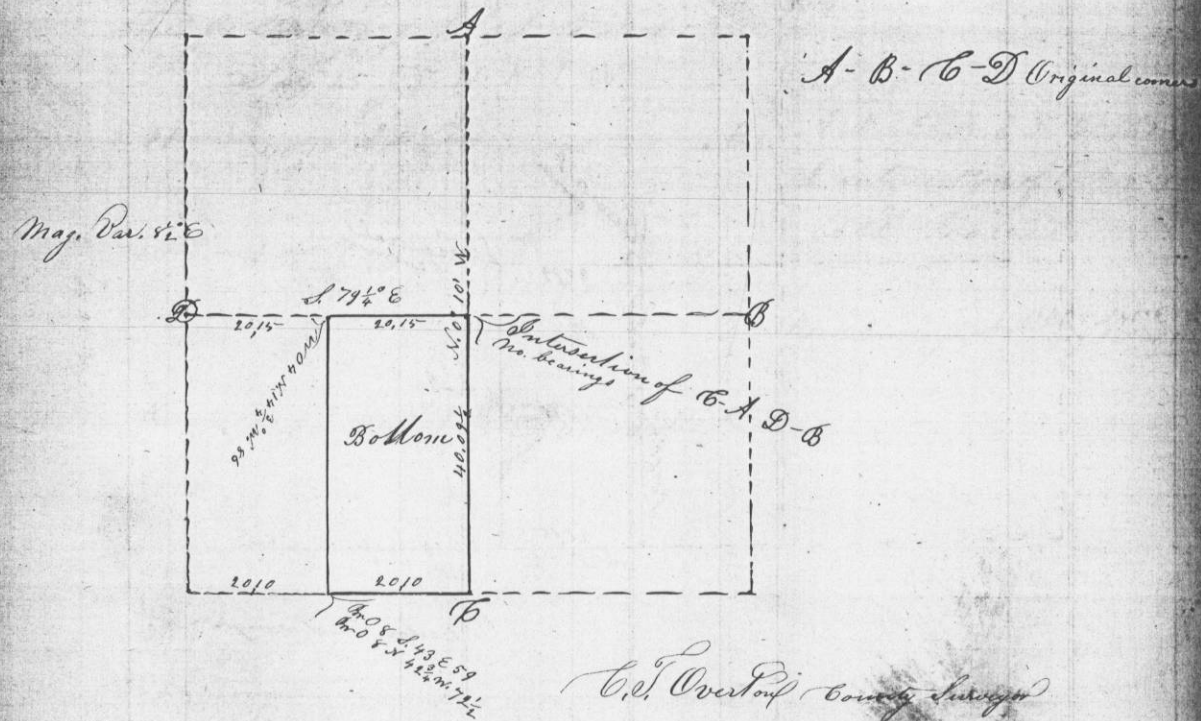

C. J. Overton County Surveyor

No 571

June 14<sup>th</sup> 1856

Survey for W. W. Baf the N E 1/4 of section 19 in township 3 N. Range 1 W. shown  
in the following plat to wit:

Sec. 19 T. 3 N. R. 1 W.

