

July 18th 1856

Survey (by J. W. Blanding Deputy County Surveyor) for R. Woodward N. M. Baysie A. Howell and John Swires parts of section twenty five in township five north range one west - shown in the following plat to wit:

Sec. 25 T. 5 N. R. 1 W.

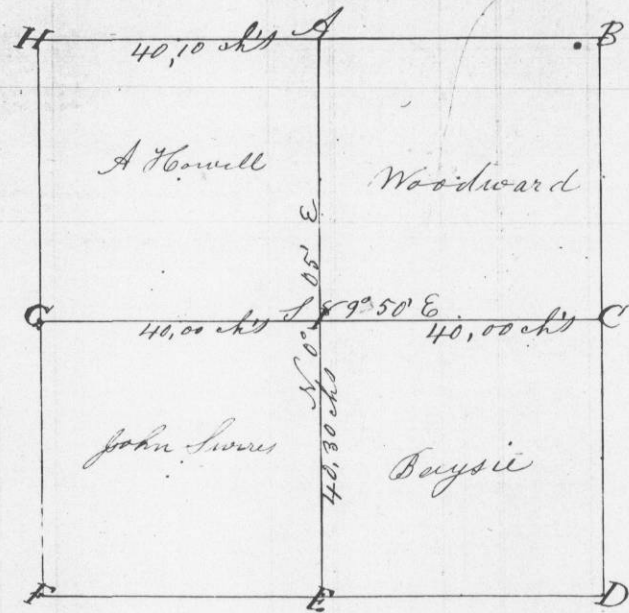

A-B-C-D-E-F-G-H orig. and intersection of E-A & G-H All Prairie

New Bearings at A (60.8 N 44.0 E 55.0) (59.9 S 87.0 W 110)

July 18th 1856

Survey for R. Woodward (by J. W. Blanding Deputy Co. Surveyor) part of section 24 in township 5 North range one west - shown in the following plat - Sec. 24 T. 5 N. R. 1 W.

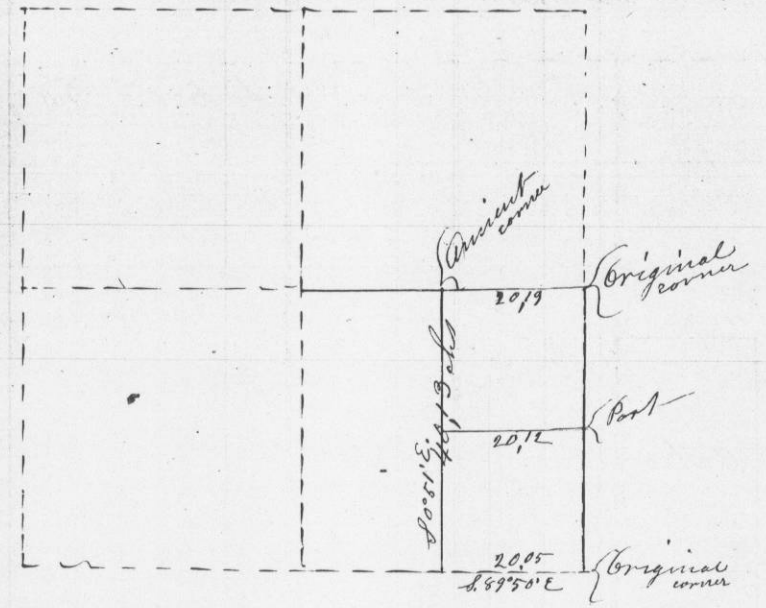

Original corner
Part
Original corner
Oreston Co. Surveyor