

No. 567

June 2nd 1856

Survey for ~~James~~ Young subdivision of the E 1/2 of S. E. 1/4 of Sec. 35 T. 4 N. R. 2 W. shown in the following plat to wit: S. E. 1/4 Sec 35 T. 4 N. R. 2 W.

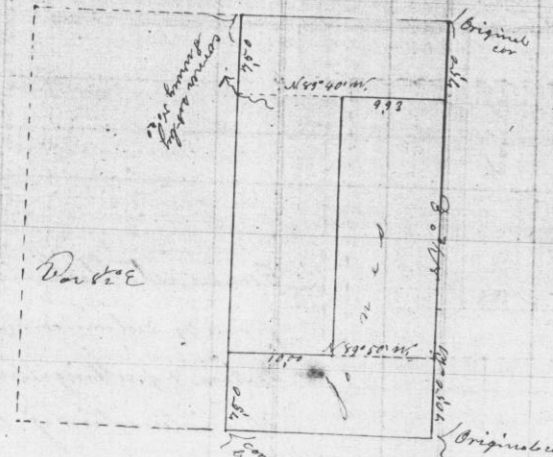

G. J. Overton Co. Surveyor.

No. 568

June 6th 1856

Survey for Charles J. S. Nute Hunt Patrick Powers parts of Section thirty in Township 4 North range five West. shown in the following plat to wit: Sec. 30 T. 4 N. R. 5 W.

