

No. 563

May 10<sup>th</sup> 1856

Survey for Charles Miller and John Winters parts of section 23 in township 8 North range one West shown in the following plat. viz:

Sec. 23 T. 8 N. R. 1 W.

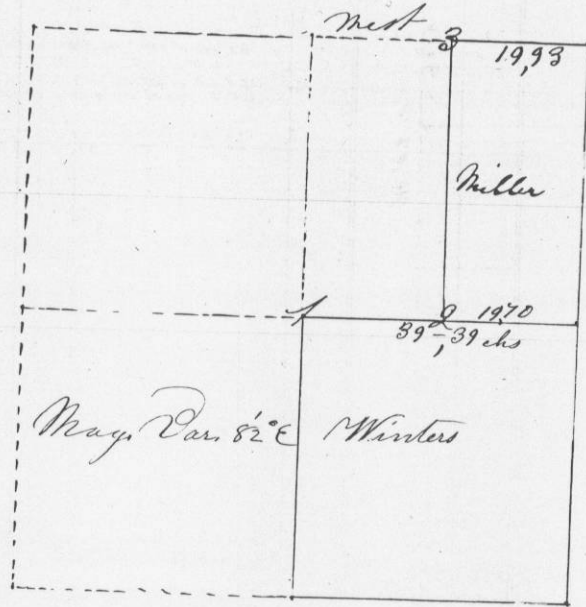

- Bearings
- 1 808 N. 66° W. 471
  - 2 807 S. 15° W. 631
  - 3 802 N. 42° W. 315
  - 4 8013 N. 51° E. 141
  - 5 807 S. 79° W. 123

Survey by  
C. J. Overton Co. Surveyors

No. 564

May 11<sup>th</sup> 1856

Survey for Jas. Roggy and Charles Miller parts of Sec. 13 in township 8 North range one West shown in the following plat. viz:

Sec. 13 T. 8 N. R. 1 W.

