

No. 861

May 7th 1856

Survey for J. L. Marsh and Charles Miller
part of Sec. 14 in township 8 North range one West
of the 4th principal Meridian shown in the following
plat viz:

Sec. 14 T. 8 N. R. 1 W.

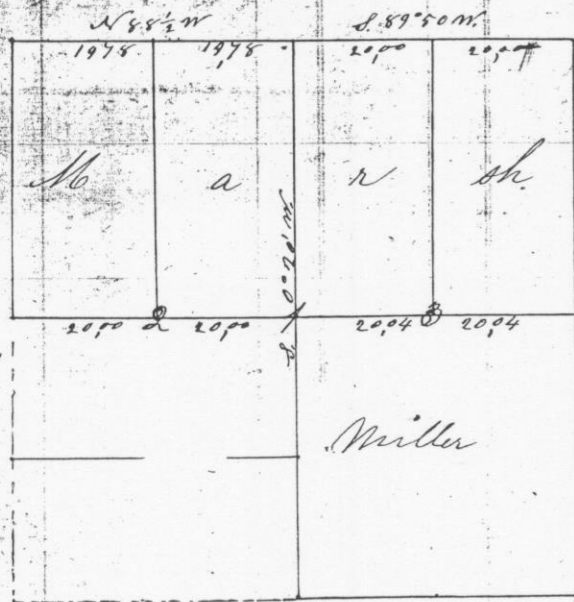

Bearings

- 1 N 0 1/2 S 89 E 217 9
- 2 N 0 10 N 26 E 14 10
- 3 N 0 10 S 53 W 29 11

Magn. Var. 8 1/2 E

Surveyed by
C. J. Overton (Co. Sur.)

No. 862

May 5th 1856

Survey for C. J. Miller part of section 26 in township 5 South
range one West shown in the following plat viz:

Sec. 26 T. 5 S. R. 1 W.

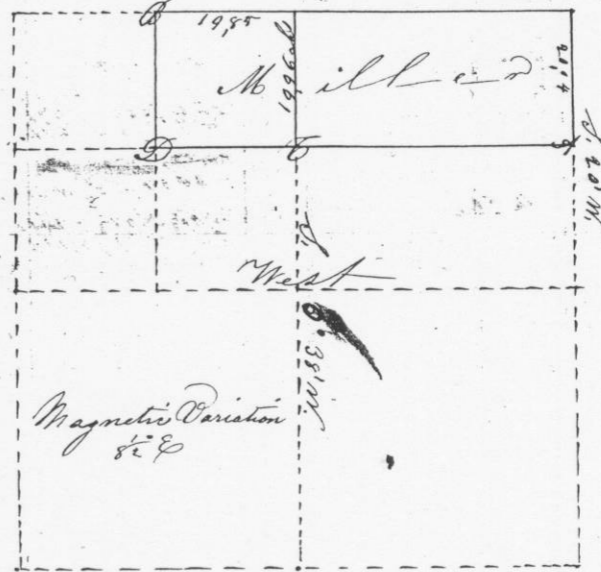

Bearings

- A N 0 12 N 13 1/2 W 19 14
- S 0 12 S 77 1/2 E 26
- B N 0 14 N 21 1/2 W 66 10
- S 0 16 S 57 1/2 W 59
- C N 0 20 N 47 W 14 1/2 11
- S 0 20 S 11 W 25
- D N 0 20 N 33 W 33 14
- S 0 14 S 78 1/2 E 57 1/2

Survey & Records by
C. J. Overton County Surveyor
Grant Co. Wis