

No 557

April 24th 1856

Survey for A. G. Williams and Baswell
Beasley parts of section three in township
two North range two west - shown in the
following plat Dix:
Sec 3 T. 2 N. R. 2 W.

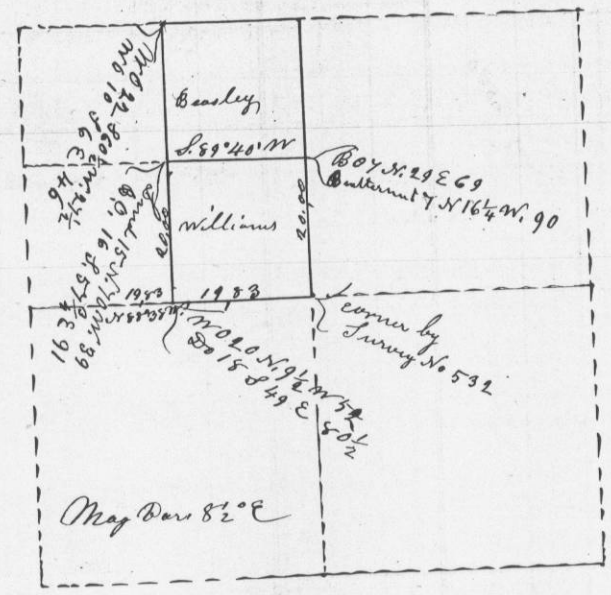

C. F. Overton Co. Surveyor

No 558

April 25th 1856

Survey for James Savage and Patrick O'Neil
parts of Section 26 in township three North range
two west of the fourth principal Meridian - shown
in the following plat Dix
Sec 26 T. 3 N. R. 2 W.

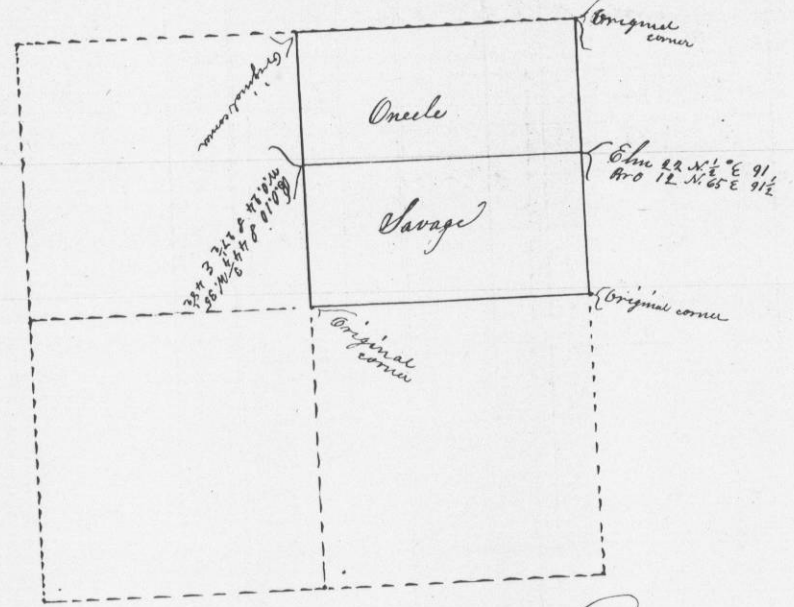

C. F. Overton County Surveyor