

476

No. 855

April 16<sup>th</sup> 1856

Survey for William McCord and Thomas Donaldson parts of section two in township three North range one West - shown in the following plat viz:

Sec 2 T. 3 N. R. 1 W

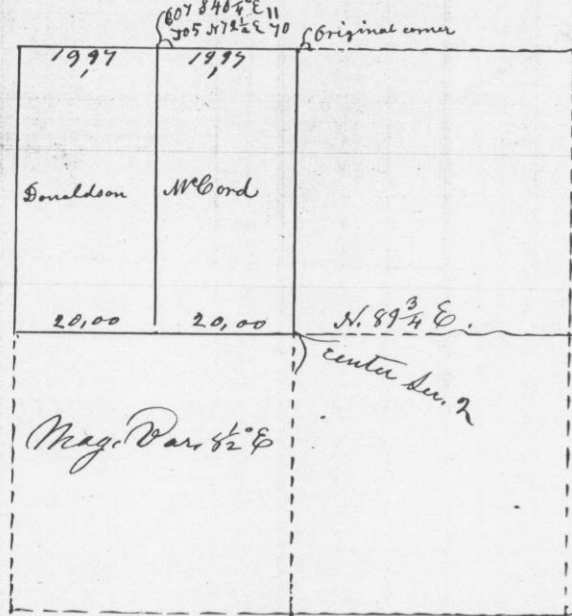

Survey by  
C. T. Overton

40.34

No 856

April 17<sup>th</sup> 1856

Survey for Samuel Brigger the South East quarter of section thirty four in township four North Range one west - shown in the following Plat

Sec 34 T. 4 N. R. 1 W

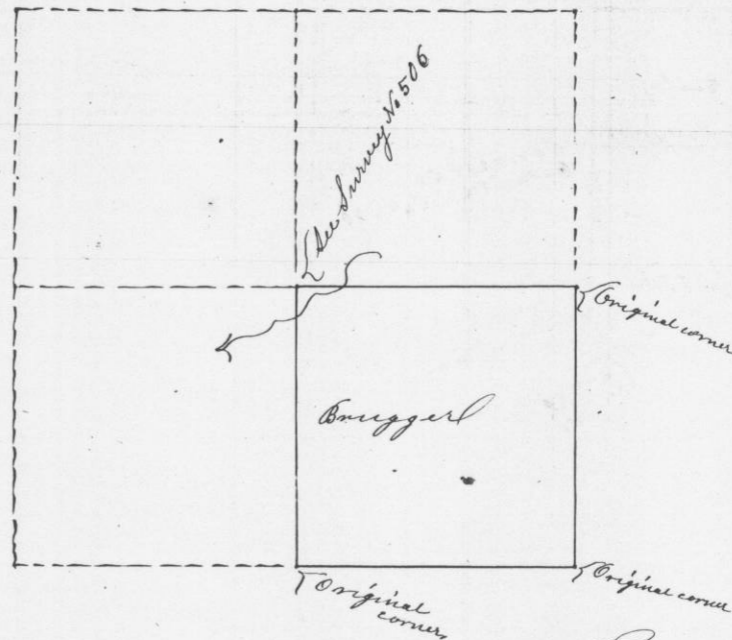

C. T. Overton Co. Sur

19.93  
39.87  
40.34  
477

120.00  
39.87  
160.50  
40.12

80.34

80.46

160.82  
40.35  
40.12

80.24

80.40