

No 851 :

March 24th 1856

Survey for Dudley C. Bridges the North half of the South West quarter of section eight in township three North range one west shown in the following plat to wit

S 8 T. 3 N. R. 1 W.

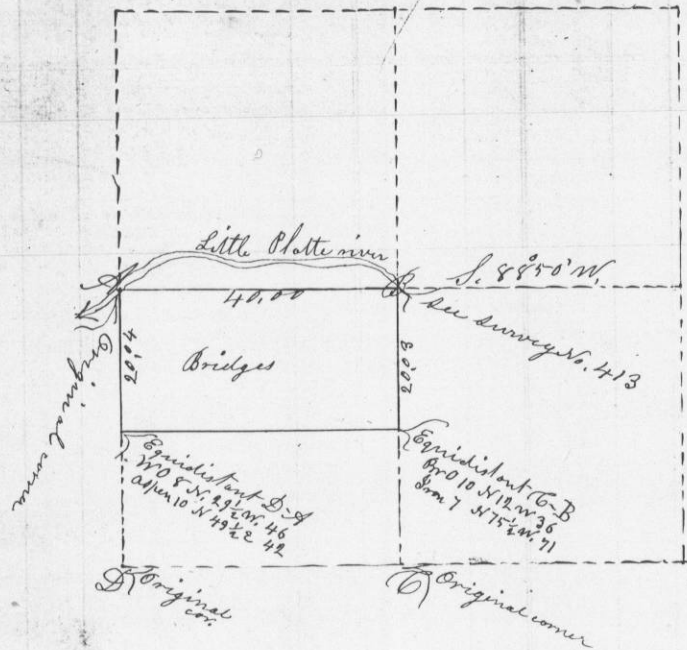

Who

No 852

March 26th 1856

Survey for Francis P. Dalen Benj. Springer, David Springer, Chester W. Smith Wm. Champlin and Daniel Burton parts of sections 22 in township 4 North range two west shown in the following plat to wit:

Sec 22 T. 4 N. R. 2 W.

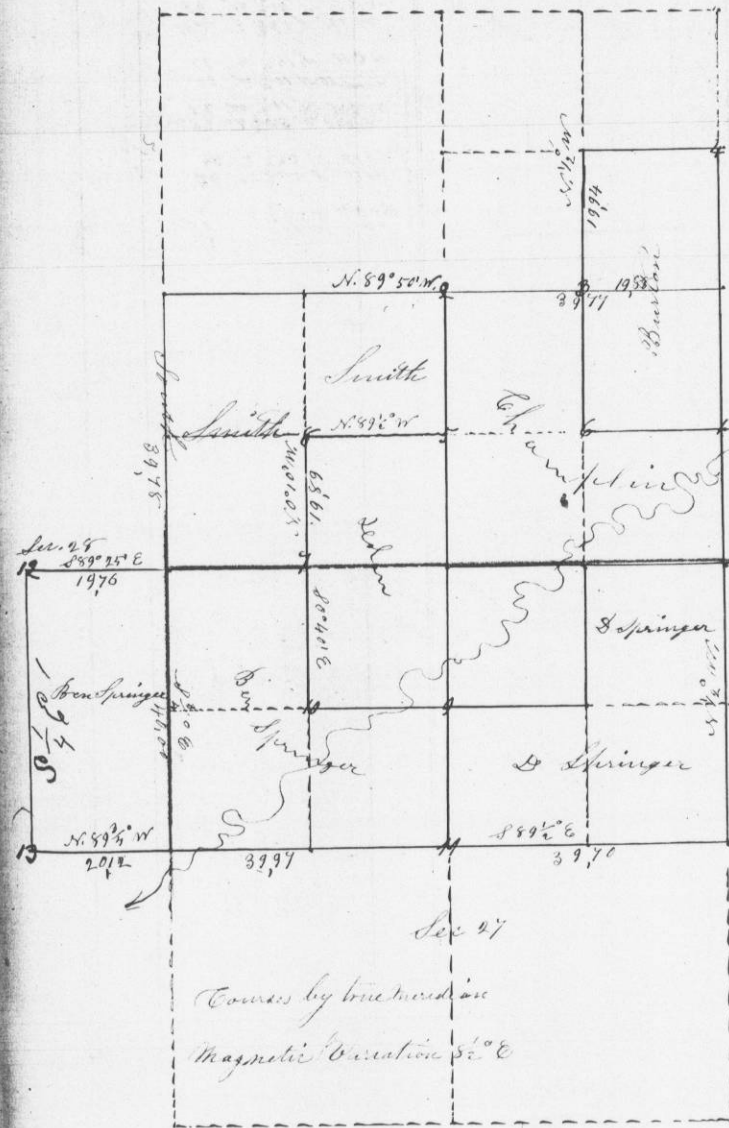

Bearings	
1	S 70° 4' E 279 19 - Sec 22
2	N 70° 4' E 305 9
3	N 70° 16' E 61 17
4	N 70° 6' E 228 16
5	N 70° 6' E 15 21
6	S 70° 6' E 22 22
7	S 70° 6' E 106 23
8	S 70° 6' E 114 25
9	S 70° 6' E 114 11
10	S 70° 6' E 114 11 Sec 27
11	S 70° 6' E 114 9
12	S 70° 6' E 103 15 Sec 28
13	S 70° 6' E 114 17 - 28

Sub-sections divided and corners set as directed in "Revised Statutes" of Wisconsin

19.76 40.24
39.52 5.2

Survey & Record by
C. Overton County Surveyor