

No. 845

Feb 17th 1856

Survey for J. B. Woods the west half of the South West quarter of section 32 in township 6 North range 1 West shown in the following plat. Dixi

Sec 32 T. 6 N. R. 1 W

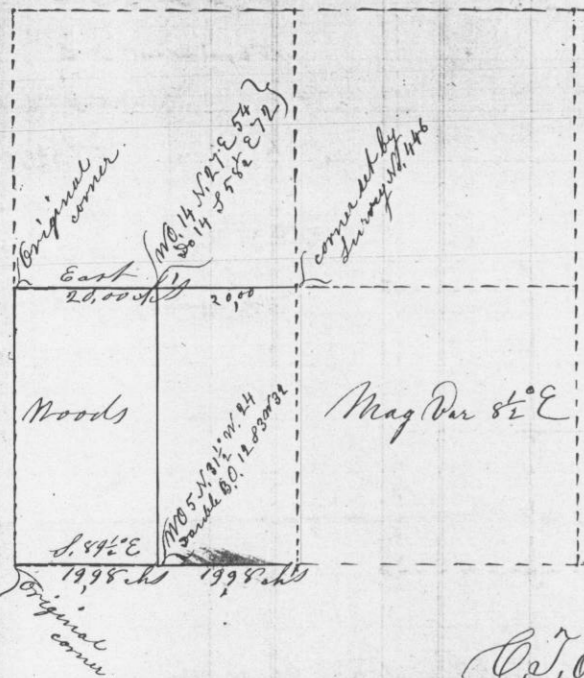

C. J. Overton County Surveyor

No. 846

Feb 22nd 1856

Survey for Alcott & West the East half of section one in township 2 North range 4 West & the West half of section six in township two North range three West - shown in the following plat to wit:

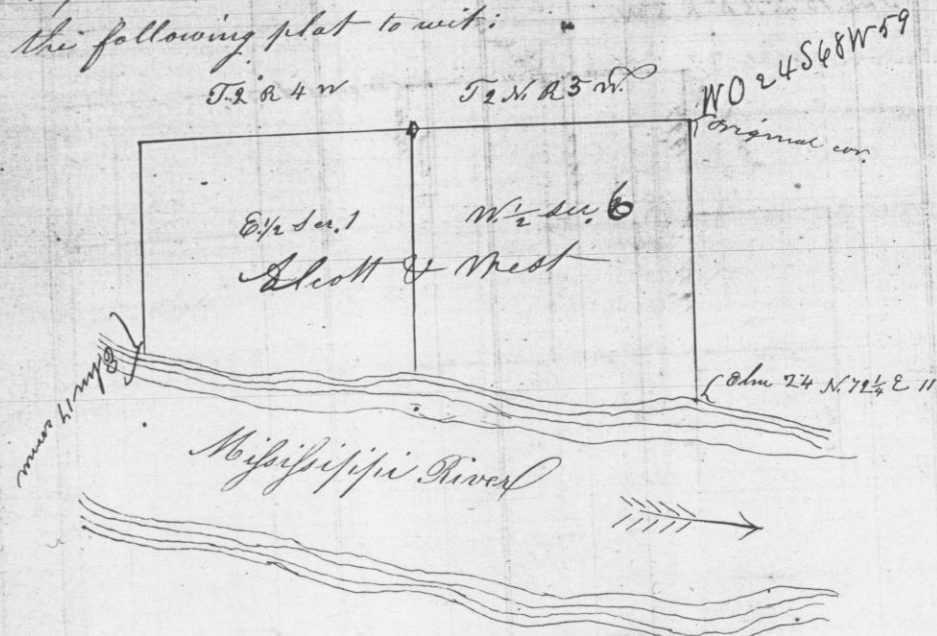

New bearing to town corner.
W. 24 S. 13 W. 5 L.B.