

No. 543

Feb 1<sup>st</sup> 1856

Survey for John Willis and John Touche parts of section 10 in township 2 N. R. 2 W. shown in the following plat viz:  
Sec 10 T. 2 N. R. 2 W.

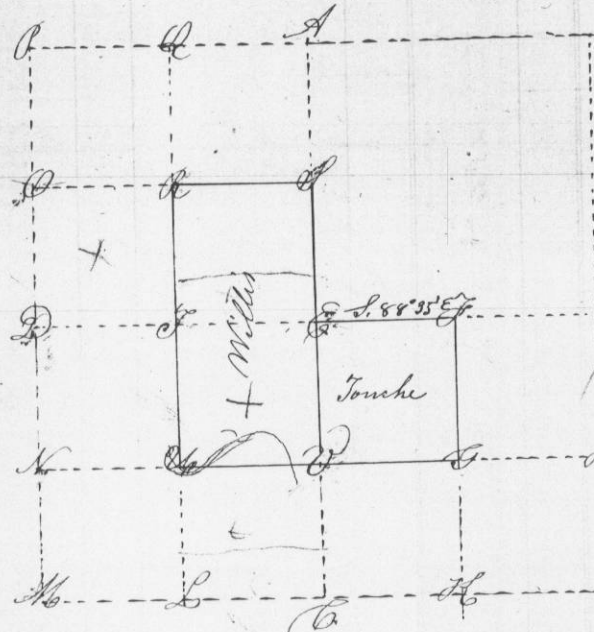

- A-B-I-C-M-D-P-Original corner
- Q Equidistant P-A
- O " D-P
- N " M-D {w 12 N 62 W 57  
S 16 N 60 W 45}
- L " M-C {w 16 N 53 E 34  
S 22 N 22 W 48}
- H " C-D
- H " I-B
- 12 J " E-C {w 16 N 53 E 34  
S 22 N 22 W 48} true pole
- 17 J " D-E S. 0 10 S. 47 1/2 W. 12 1/2
- 11 J " E-A {w 12 N 76 1/2 W 51  
S 11 1/2}
- 21 B " G-E {Elev 40 S 72 W 44  
S 30 N 34 E 35}
- 19 E Intersection of G-A-D-B {S 6 14 S 22 W 38  
S 10 N 53 E 22}
- 22 J " H-F S 20 W 76 N 66 N 16 1/2  
S 4 N 39 E 29
- 25.26 " L-T S. N. V. M. ash 16 S. 8 E 9
- 14. B " T-Q S. 0 - S. {Elev 6 N 25 W 49  
S 10 S 12 1/2 W 11}

Overton Co. Surveyors

No. 544

Feb 15<sup>th</sup> 1856

Survey for Matthias Feiner the North half of the South west quarter and the North West quarter of the South East quarter of section 14 in township two North range two west - shown in the following plat to wit:  
Sec 14 T. 2 N. R. 2 W.

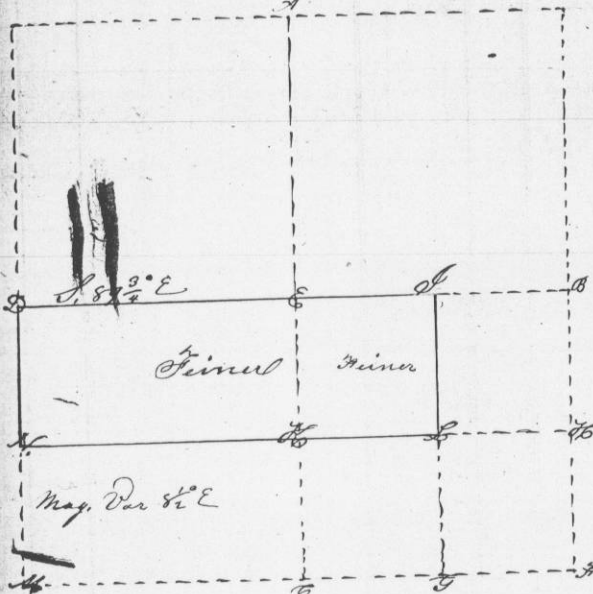

- A-B-I-C-D-M
- H Equidistant I-B
- S " G-I
- 21 K " G-E {S 10 S 11 1/2 E 16 1/2  
W 4 N 32 W 12}
- J " E-B stake
- 14 N " M-D Post in mound of stone
- 9 E Intersection of G-A-D-B W 10 N 69 1/2 E 57
- 22 L " S-F S 20 W 76 N 66 N 16 1/2

Overton Co. Surv.