

No. 841

Jan 22<sup>nd</sup> 1856

Survey for David Gaughan & others the me  
half of the North East quarter of Section 24-5  
N. R. 2 West shown in the following plat to wit:

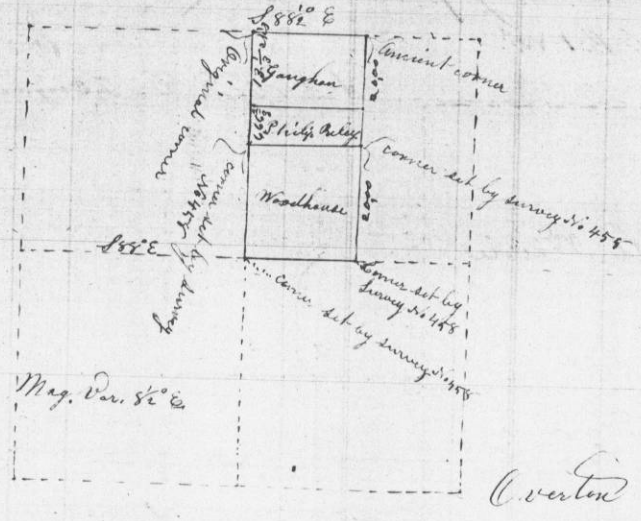

No. 842

Jan 24<sup>th</sup> 1856

Survey for J. W. Kammup, Adam H. Kammup, Wm. McKee &  
George Geyer parts of section 14 in township three North  
range two West shown in the following plat viz:  
Sec. 14 T. 3 N. R. 2 W.

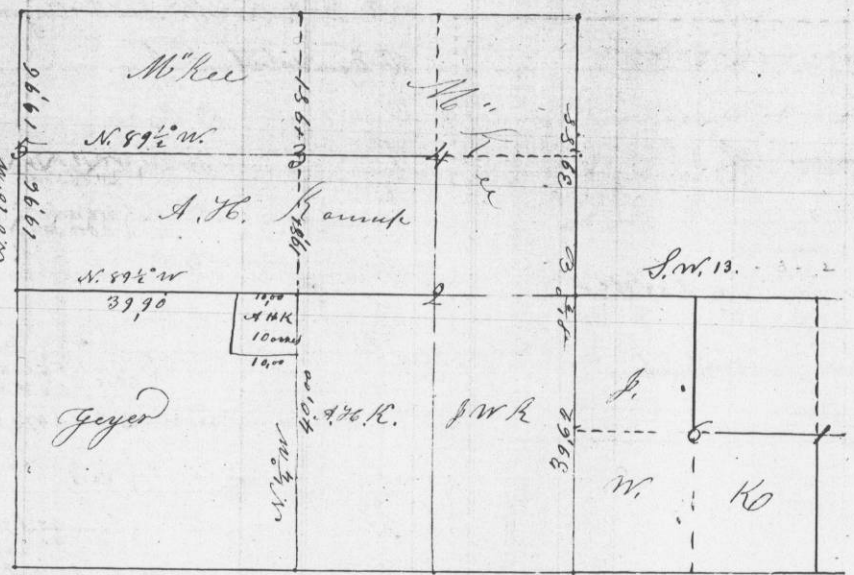

- 21-12 180.7 S 74 1/2 W 17  
Do 6 N 10 1/2 W 13
- 17-14 2 170.24 S 20 1/2 E 16  
Do 15 S 16 1/2 W 22
- 11 3 76.14 N 23 1/2 E 18
- 18 4 110.10 S 55 1/2 W 41
- 13 5 80.4 N 85 1/2 E 22  
Do 4 N 19 W 11
- 25-12 6 80.4 S 16 1/2 W 9 1/2  
Do 4 S 35 E 14 1/2

C. D. Overton -  
Cadastr  
S. G. Co.  
W. I.