

No. 537

Dec 12th 1855

Survey for Benjamin Wilburn the West half of the West 1/2 of section six in township one North Range two West shown in the following

Plat Viz:

Sec 6 T. 1 N. R. 2 W.

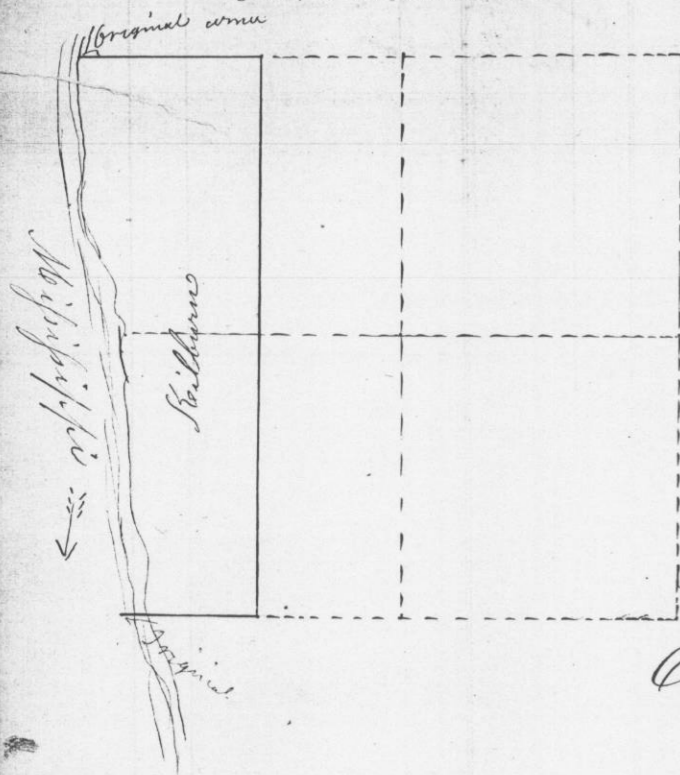

Overton Co. Sur.

No. 538

Dec 20th 1855

Survey for Adam Wolf and John Feith parts of section ten in township 1 North range two West shown in the following plat to wit:

N Sec 10 T. 1 N. R. 2 W.

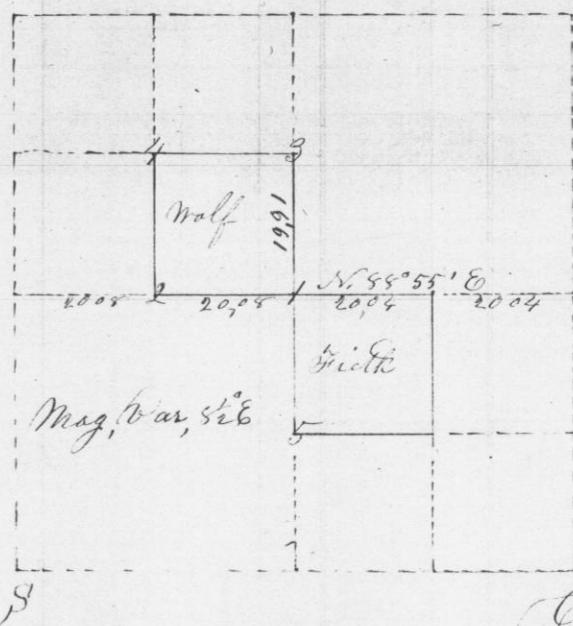

- 9. 1 Ac 06 N 66 1/2 W. 128
- 80 12 N 33 1/2 W. 129 1/2
- 12. 2 Ac 05 N 18 W. 188
- 80 14 S 26 1/2 W. 155
- 11. 3 Ac 05 S 66 1/2 W. 130
- 14. 4 Ac 12 N 72 1/2 E. 127
- 2/5 Ac 05 N 68 E. 135

C. J. Overton Co. Sur.