

No. 835

Dec. 1st 1855

Survey for John Penning part of section 17 in township 20 North range one West. - shown in the following plat viz:

In 7 S. 20. N. 21 W.

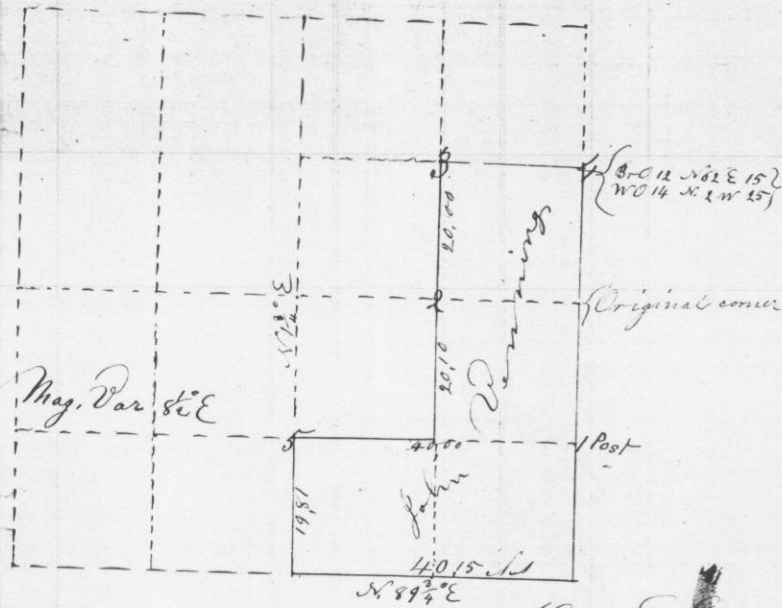

3 80 15 S 88 E 35
 40 16 S 10 1/2 W 34
 2 60 15 N 65 E 26
 30 5 S 4 1/2 E 26

Overton Co. Surveyor
G. C. W. S.

No. 836

Dec. 11th 1856

Survey for Benjamin Kilburn the East half of the North East quarter of section seventeen in township one North range two West of the 4th principal Meridian Grant to W. S.

17. 1. 2

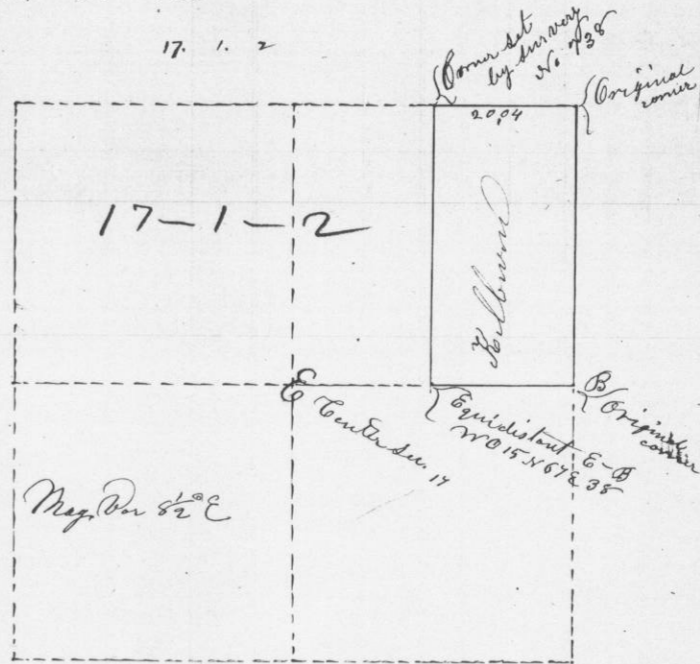

Corner set by survey No. 734
 2004
 Original corner

Post
 Equidistant E-W
 N 81 1/2° E 35
 Original corner

Overton Co. Svr.