

No. 833

Nov. 21st 1855

Survey for John Williams Dick Biddick & Thomas parts of section 27 in township 4 North range one West shown in the following plat viz:

Sec. 27 T. 4 N. R. 1 W.

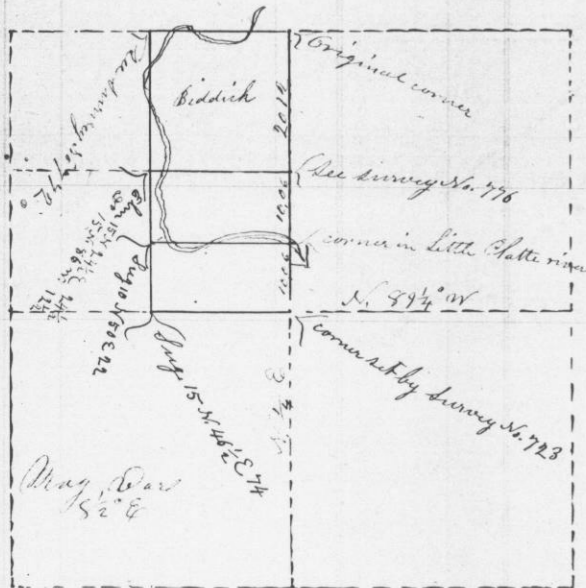

Copy Overton Co. Sur.

No. 834

Nov. 29th 1855

Survey for John Carl & Christian Carl parts of section 30 in township three South range one West shown in the following plat viz:

Sec. 30 T. 3 S. R. 1 W.

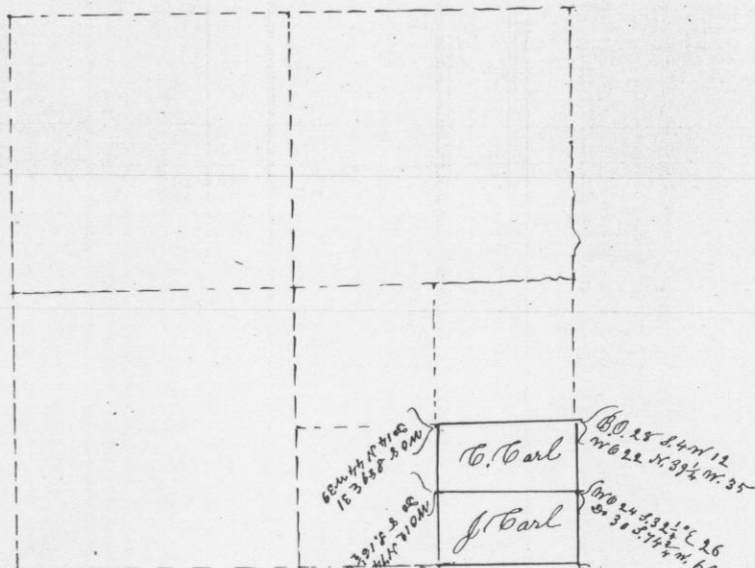

Overton Co. Surveyor - Grant Co. Mo.