

No 825

Sept 20th 1855

Survey for George Adam Hook the South East 1/4 of the NW 1/4 & the SE 1/4 of the SW 1/4 of Sec 5 T. 3 N. R. 6 W. shown in the following plat viz

Sec 5 T. 3 N. R. 6 W.

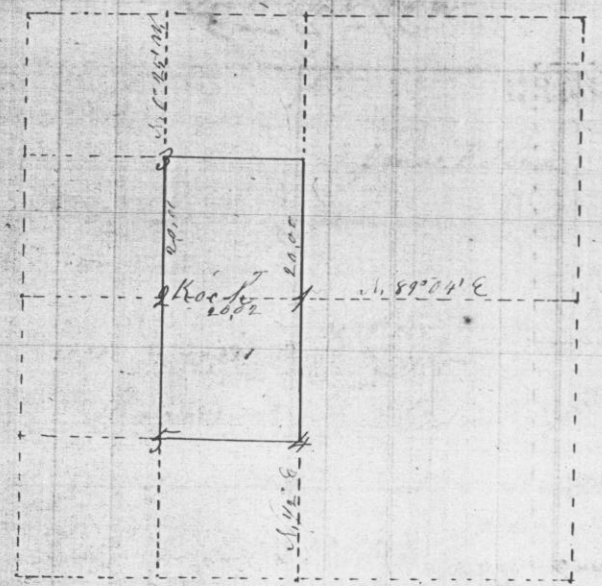

- 1 N. 85. N 37 1/2 E 75
- 2 N. 06 S 54 1/2 E 125
- 3 N. 012 S 49 1/2 W 25
- 4 N. 020 N 1 1/2 E 114
- 5 N. 010 S 89 1/2 W 121

No. 826

Sept 24th 1855

Survey for Joseph R. Worry Anson Thomas and Wm. Gargant parts of section 2 - Township 4 N. R. 6 West - shown in the following plat to wit:

Sec 2 T. 4 N. R. 6 W.

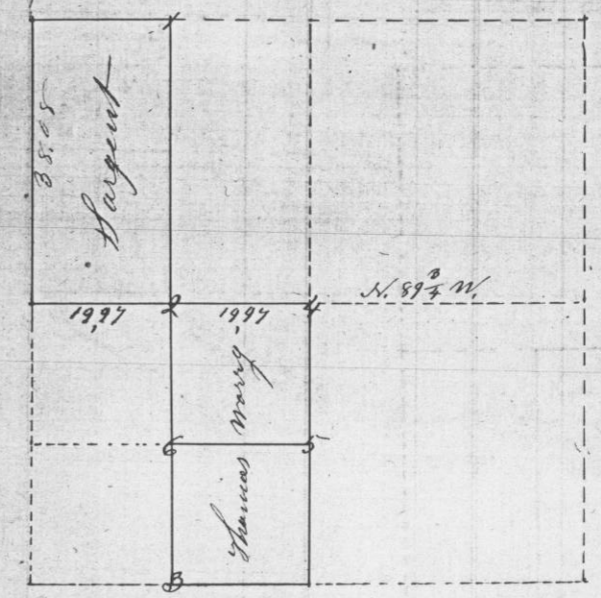

- 1 N. 015 S 89 1/2 W 104
- 2 N. 014 S 85 1/2 E 32
- 3 N. 08 S 80 E 23
- 4 N. 014 S 54 W 125
- 5 N. 015 S 64 1/2 W 45
- 6 Sugar 14 S 77 1/2 E 67

Worry